

Environmental Consultants
 91 Apollo Road
 Scott, Louisiana 70583
 (337) 261-1963 Fax (337) 261-1953



BORING No. DB2 / MW2

Harold J. Guidry, et al v. BP America
 Production Company, et al

PROJECT NAME		DATE STARTED	07-27-16
PROJECT NUMBER	1009.A34	DATE COMPLETED	09-22-16
LOCATION	Breaux Bridge, LA	CASING TYPE/DIAMETER	PVC / 2"
DRILLING METHOD	Sonic Rig	SCREEN TYPE/SLOT	PVC / 0.010"
SAMPLING METHOD	4" X 10' cores	SAND PACK/TYPE	20 / 40
GROUND ELEVATION	N/A	GROUT TYPE/QUANTITY	Portland Bentonite Slurry
TOP OF CASING	N/A	DRILLED DEPTH TO WATER	30 Feet BLS
LOGGED BY	Donald J. Watts	TOTAL DEPTH	90 Feet BLS
REMARKS	Field Coordinates: 30.25446, -91.94183 +/- 9'		

PID (ppm)	SCREENED INTERVAL	SAMPLE TIME	SAMPLE ID.	EXTENT	DEPTH (FT BLS)	U.S.C.S	GRAPHIC LOG	LITHOLOGIC DESCRIPTION	CONDUCTIVITY (mS/cm)
-----------	-------------------	-------------	------------	--------	----------------	---------	-------------	------------------------	----------------------

0					0-0			Clay, moderate silt content, brown and grey, low moisture, low density, iron, manganese	0.40
0					2-2	CL			0.34
9.8					4-4	CL		Clay, high silt content, grey, low moisture, low density	0.49
-					6-6			No Recovery	-
-					8-8				-
0.1					10-10	CL		Clay, high silt content, grey, low moisture, low density	0.52
0					12-12	ML		Silt, high clay content, grey, moderate moisture, low density	0.57
0					14-14			Clay, moderate silt content decreasing with depth, tan and grey, low moisture, low to moderate density, iron	0.56
0					16-16	CL			0.73
0					18-18				0.79
0					20-20			Clay, minor silt content, red brown, low moisture, moderate density	0.82
0					22-22	CL			1.39
0					24-24				

22-24'
 Geotech

Environmental Consultants
 91 Apollo Road
 Scott, Louisiana 70583
 (337) 261-1963 Fax (337) 261-1953



BORING No. DB2 / MW2

Harold J. Guidry, et al v. BP America
 Production Company, et al

PROJECT NAME		DATE STARTED	07-27-16
PROJECT NUMBER	1009.A34	DATE COMPLETED	09-22-16
LOCATION	Breaux Bridge, LA	CASING TYPE/DIAMETER	PVC / 2"
DRILLING METHOD	Sonic Rig	SCREEN TYPE/SLOT	PVC / 0.010"
SAMPLING METHOD	4" X 10' cores	SAND PACK/TYPE	20 / 40
GROUND ELEVATION	N/A	GROUT TYPE/QUANTITY	Portland Bentonite Slurry
TOP OF CASING	N/A	DRILLED DEPTH TO WATER	30 Feet BLS
LOGGED BY	Donald J. Watts	TOTAL DEPTH	90 Feet BLS
REMARKS	Field Coordinates: 30.25446, -91.94183 +/- 9'		

PID (ppm)	SCREENED INTERVAL	SAMPLE TIME	SAMPLE ID.	EXTENT	DEPTH (FT BLS)	U.S.C.S	GRAPHIC LOG	LITHOLOGIC DESCRIPTION	CONDUCTIVITY (mS/cm)
-----------	-------------------	-------------	------------	--------	----------------	---------	-------------	------------------------	----------------------

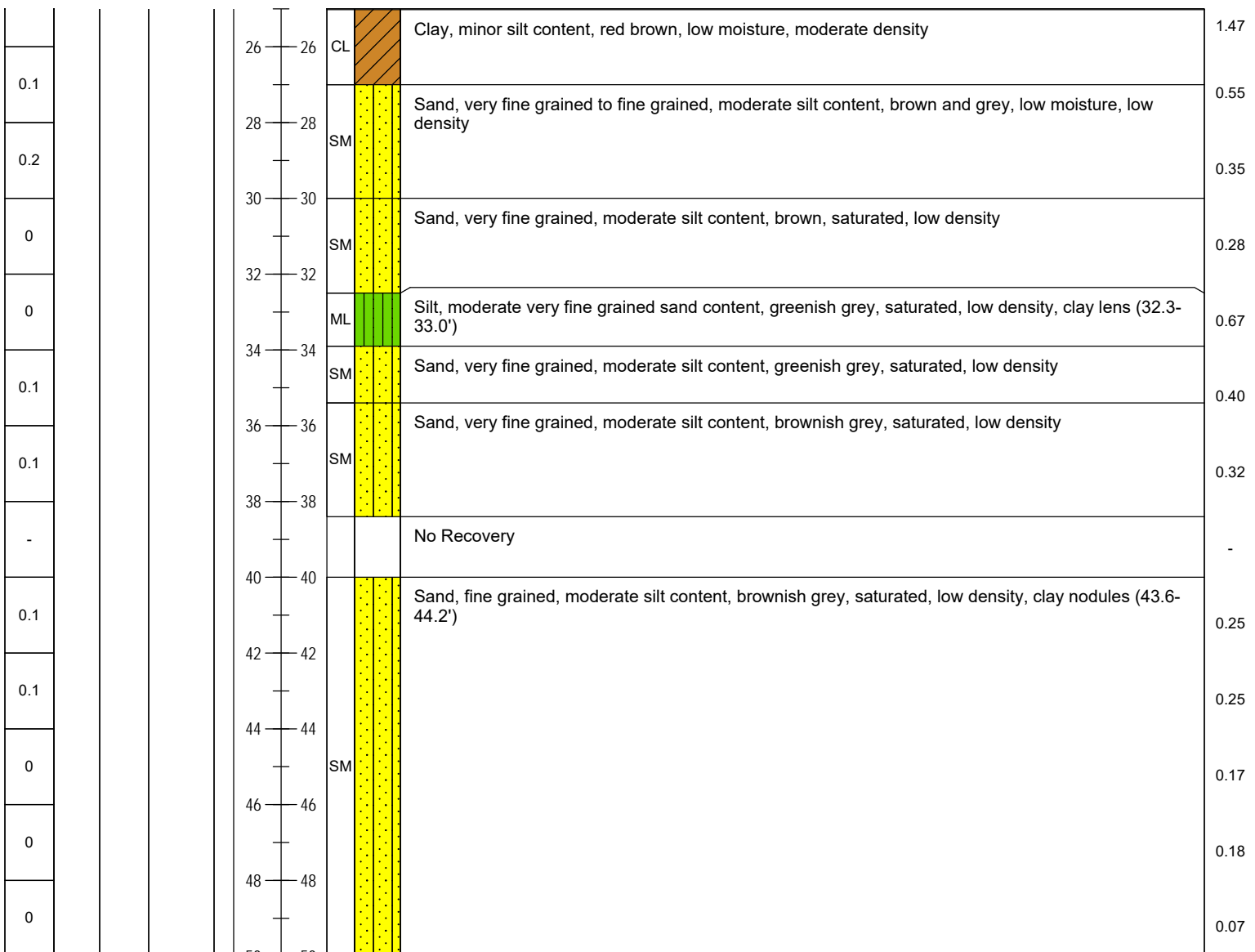

Environmental Consultants
 91 Apollo Road
 Scott, Louisiana 70583
 (337) 261-1963 Fax (337) 261-1953



BORING No. DB2 / MW2

Harold J. Guidry, et al v. BP America
 Production Company, et al

PROJECT NAME		DATE STARTED	07-27-16
PROJECT NUMBER	1009.A34	DATE COMPLETED	09-22-16
LOCATION	Breaux Bridge, LA	CASING TYPE/DIAMETER	PVC / 2"
DRILLING METHOD	Sonic Rig	SCREEN TYPE/SLOT	PVC / 0.010"
SAMPLING METHOD	4" X 10' cores	SAND PACK/TYPE	20 / 40
GROUND ELEVATION	N/A	GROUT TYPE/QUANTITY	Portland Bentonite Slurry
TOP OF CASING	N/A	DRILLED DEPTH TO WATER	30 Feet BLS
LOGGED BY	Donald J. Watts	TOTAL DEPTH	90 Feet BLS
REMARKS	Field Coordinates: 30.25446, -91.94183 +/- 9'		

PID (ppm)	SCREENED INTERVAL	SAMPLE TIME	SAMPLE ID.	EXTENT	DEPTH (FT BLS)	U.S.C.S	GRAPHIC LOG	LITHOLOGIC DESCRIPTION	CONDUCTIVITY (mS/cm)
-----------	-------------------	-------------	------------	--------	----------------	---------	-------------	------------------------	----------------------

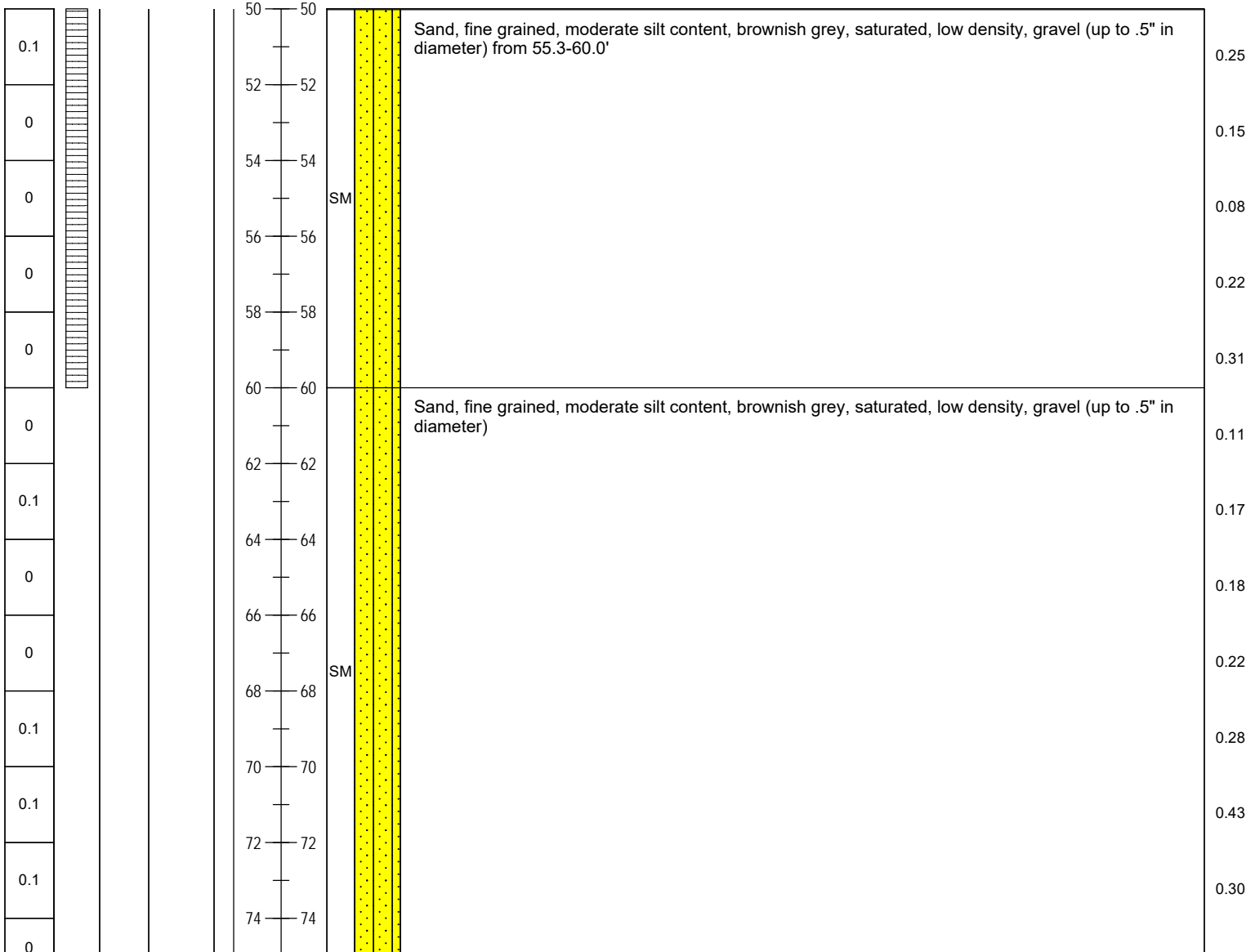

Environmental Consultants
 91 Apollo Road
 Scott, Louisiana 70583
 (337) 261-1963 Fax (337) 261-1953



BORING No. DB2 / MW2

Harold J. Guidry, et al v. BP America
 Production Company, et al

PROJECT NAME		DATE STARTED	07-27-16
PROJECT NUMBER	1009.A34	DATE COMPLETED	09-22-16
LOCATION	Breaux Bridge, LA	CASING TYPE/DIAMETER	PVC / 2"
DRILLING METHOD	Sonic Rig	SCREEN TYPE/SLOT	PVC / 0.010"
SAMPLING METHOD	4" X 10' cores	SAND PACK/TYPE	20 / 40
GROUND ELEVATION	N/A	GROUT TYPE/QUANTITY	Portland Bentonite Slurry
TOP OF CASING	N/A	DRILLED DEPTH TO WATER	30 Feet BLS
LOGGED BY	Donald J. Watts	TOTAL DEPTH	90 Feet BLS
REMARKS	Field Coordinates: 30.25446, -91.94183 +/- 9'		

PID (ppm)	SCREENED INTERVAL	SAMPLE TIME	SAMPLE ID.	EXTENT	DEPTH (FT BLS)	U.S.C.S	GRAPHIC LOG	LITHOLOGIC DESCRIPTION	CONDUCTIVITY (mS/cm)
-----------	-------------------	-------------	------------	--------	----------------	---------	-------------	------------------------	----------------------

