

Environmental Consultants  
 91 Apollo Road  
 Scott, Louisiana 70583  
 (337) 261-1963 Fax (337) 261-1953



BORING No. DB-5 / MW5 (80-90')

Harold J. Guidry, et al v. BP America  
 Production Company, et al

PROJECT NAME		DATE STARTED	08-01-16
PROJECT NUMBER	1009.A34	DATE COMPLETED	08-02-16
LOCATION	Breaux Bridge, LA	CASING TYPE/DIAMETER	PVC / 2"
DRILLING METHOD	SONIC SDC450-14	SCREEN TYPE/SLOT	PVC / 0.010"
SAMPLING METHOD	4" X 10' cores	SAND PACK/TYPE	20/40
GROUND ELEVATION	17.59'	GROUT TYPE/QUANTITY	Portland Bentonite Slurry
TOP OF CASING	20.60'	DRILLED DEPTH TO WATER	30 Feet BLS
LOGGED BY	Donald J. Watts	TOTAL DEPTH	90 Feet BLS
REMARKS	Survey Coordinates: 30.25739437, -91.93902015		

PID (ppm)	SCREENED INTERVAL	SAMPLE TIME	SAMPLE ID.	EXTENT	DEPTH (FT BLS)	U.S.C.S	GRAPHIC LOG	LITHOLOGIC DESCRIPTION	CONDUCTIVITY (mS/cm)
-----------	-------------------	-------------	------------	--------	----------------	---------	-------------	------------------------	----------------------

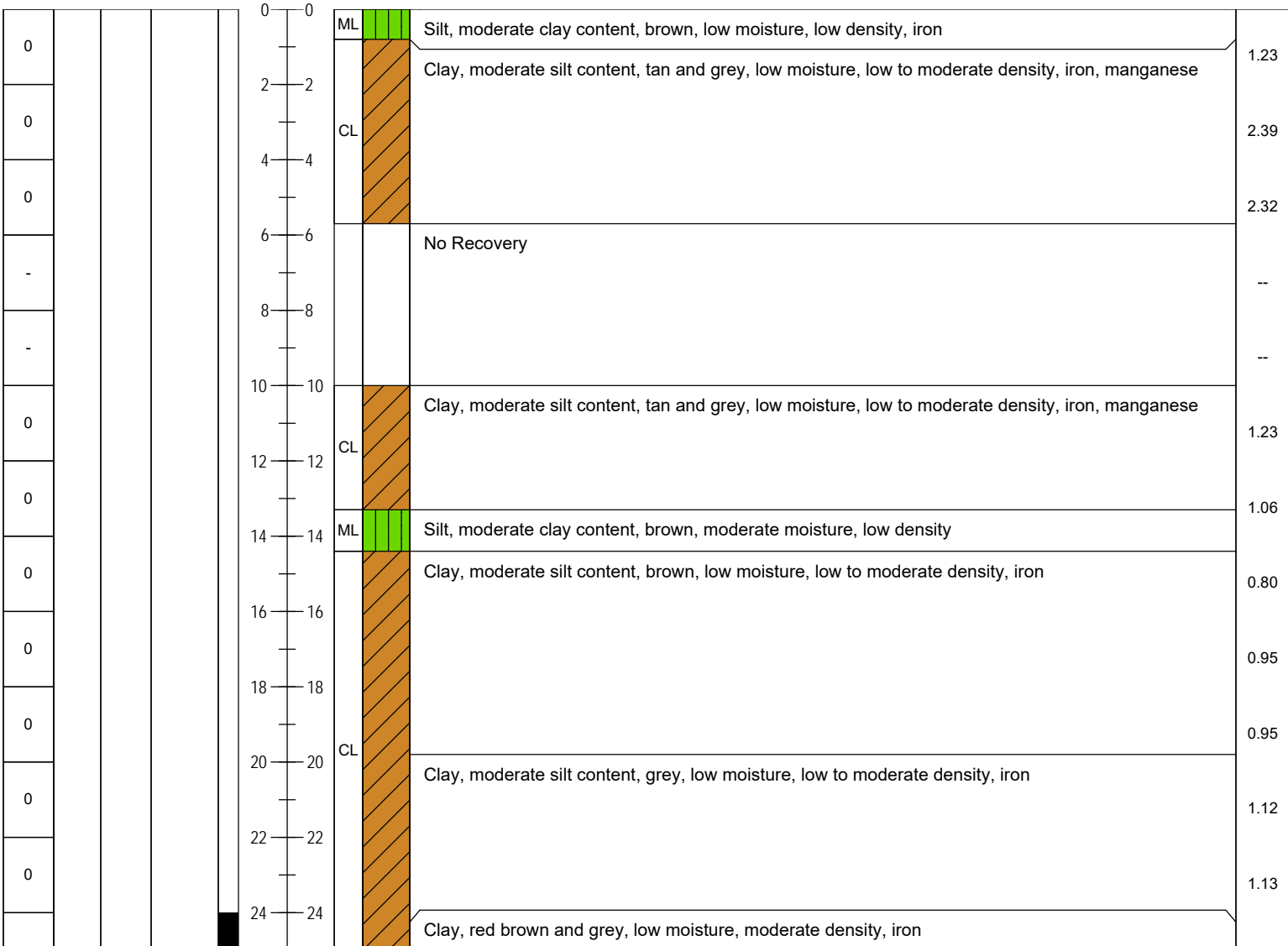

Environmental Consultants  
 91 Apollo Road  
 Scott, Louisiana 70583  
 (337) 261-1963 Fax (337) 261-1953



BORING No. DB-5 / MW5 (80-90')

Harold J. Guidry, et al v. BP America  
 Production Company, et al

PROJECT NAME		DATE STARTED	08-01-16
PROJECT NUMBER	1009.A34	DATE COMPLETED	08-02-16
LOCATION	Breaux Bridge, LA	CASING TYPE/DIAMETER	PVC / 2"
DRILLING METHOD	SONIC SDC450-14	SCREEN TYPE/SLOT	PVC / 0.010"
SAMPLING METHOD	4" X 10' cores	SAND PACK/TYPE	20/40
GROUND ELEVATION	17.59'	GROUT TYPE/QUANTITY	Portland Bentonite Slurry
TOP OF CASING	20.60'	DRILLED DEPTH TO WATER	30 Feet BLS
LOGGED BY	Donald J. Watts	TOTAL DEPTH	90 Feet BLS
REMARKS	Survey Coordinates: 30.25739437, -91.93902015		

PID (ppm)	SCREENED INTERVAL	SAMPLE TIME	SAMPLE ID.	EXTENT	DEPTH (FT BLS)	U.S.C.S	GRAPHIC LOG	LITHOLOGIC DESCRIPTION	CONDUCTIVITY (mS/cm)
-----------	-------------------	-------------	------------	--------	----------------	---------	-------------	------------------------	----------------------

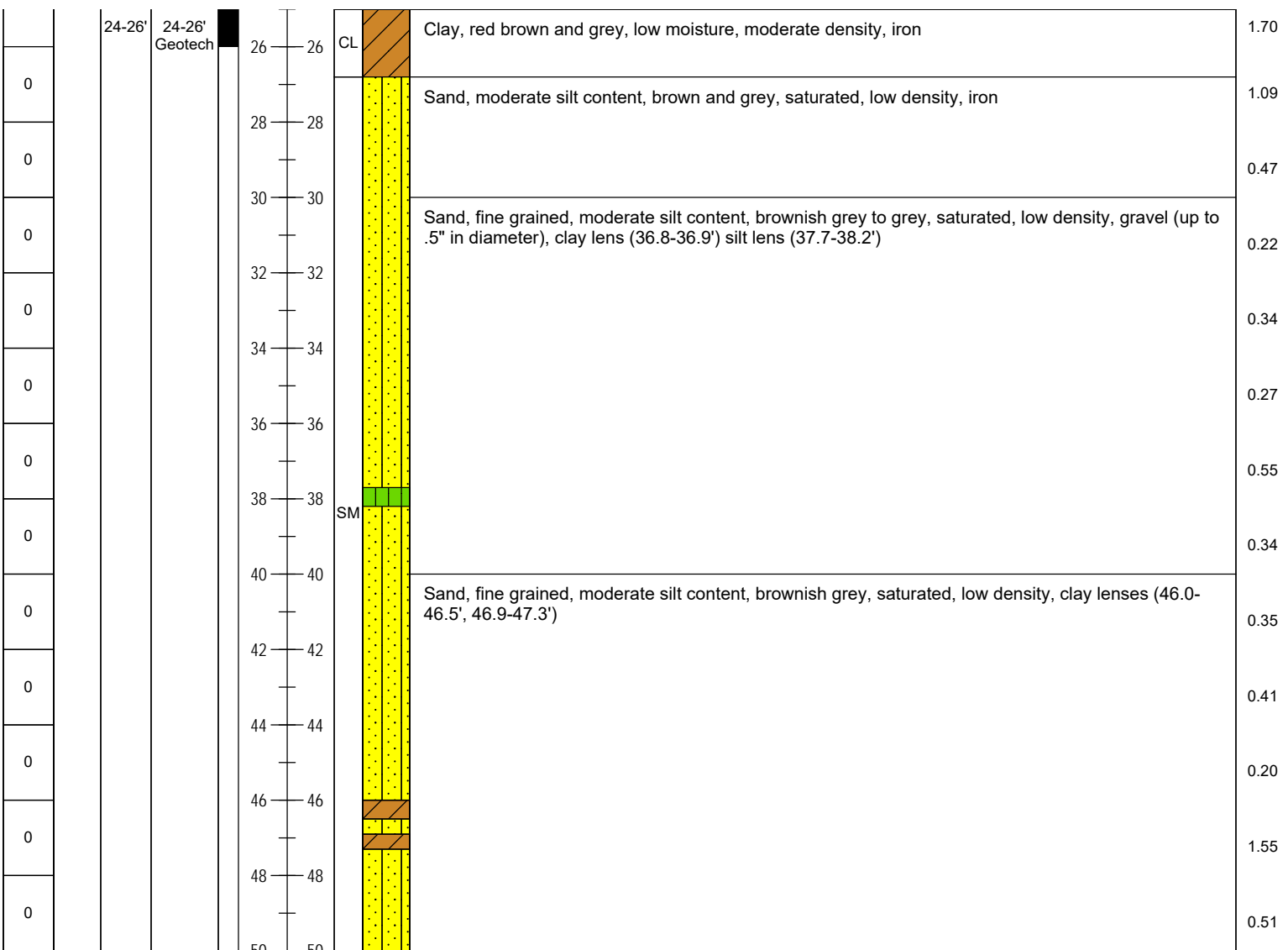

Environmental Consultants  
 91 Apollo Road  
 Scott, Louisiana 70583  
 (337) 261-1963 Fax (337) 261-1953



BORING No. DB-5 / MW5 (80-90')

Harold J. Guidry, et al v. BP America  
 Production Company, et al

PROJECT NAME		DATE STARTED	08-01-16
PROJECT NUMBER	1009.A34	DATE COMPLETED	08-02-16
LOCATION	Breaux Bridge, LA	CASING TYPE/DIAMETER	PVC / 2"
DRILLING METHOD	SONIC SDC450-14	SCREEN TYPE/SLOT	PVC / 0.010"
SAMPLING METHOD	4" X 10' cores	SAND PACK/TYPE	20/40
GROUND ELEVATION	17.59'	GROUT TYPE/QUANTITY	Portland Bentonite Slurry
TOP OF CASING	20.60'	DRILLED DEPTH TO WATER	30 Feet BLS
LOGGED BY	Donald J. Watts	TOTAL DEPTH	90 Feet BLS
REMARKS	Survey Coordinates: 30.25739437, -91.93902015		

PID (ppm)	SCREENED INTERVAL	SAMPLE TIME	SAMPLE ID.	EXTENT	DEPTH (FT BLS)	U.S.C.S	GRAPHIC LOG	LITHOLOGIC DESCRIPTION	CONDUCTIVITY (mS/cm)
-----------	-------------------	-------------	------------	--------	----------------	---------	-------------	------------------------	----------------------

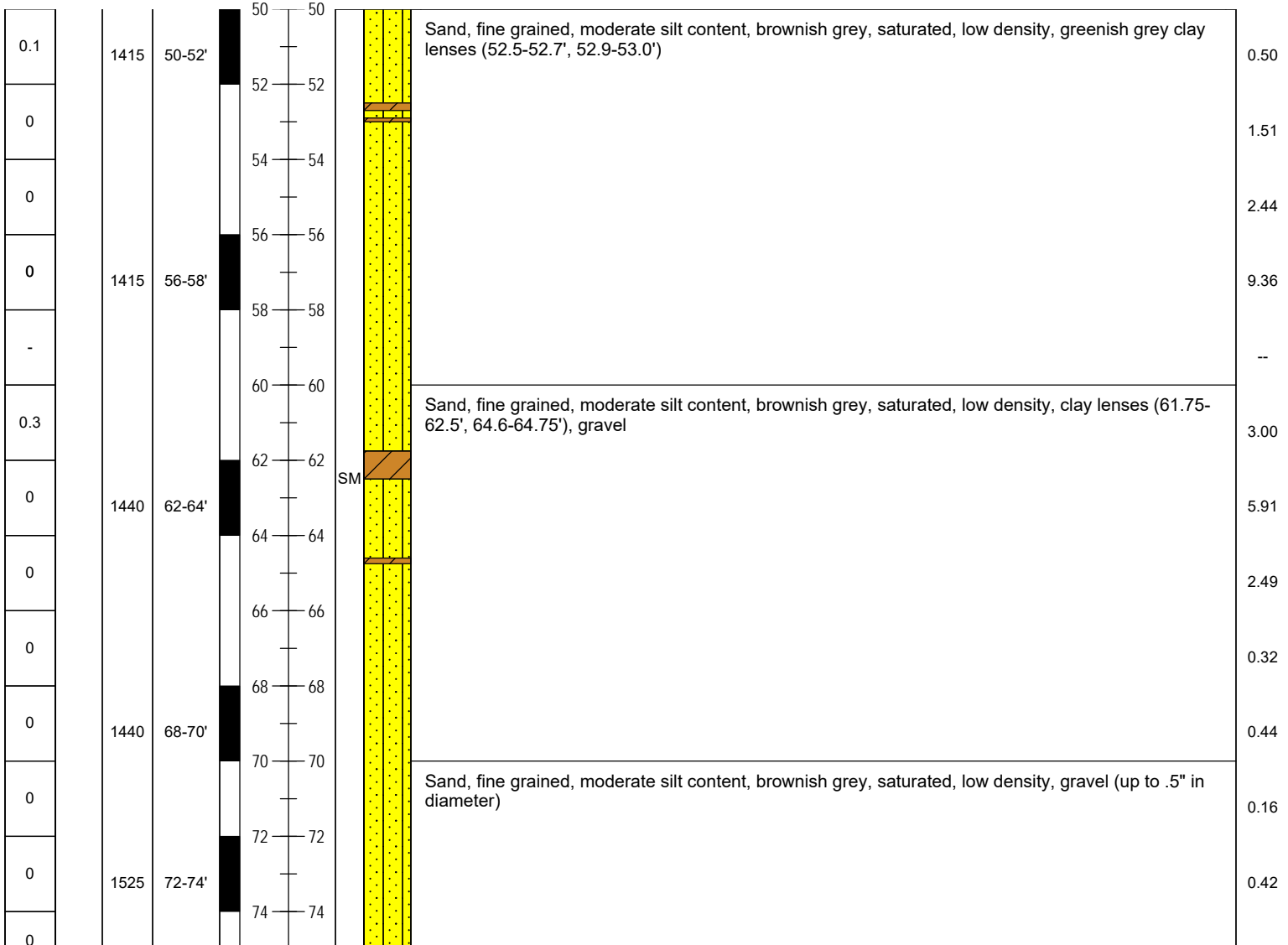

Environmental Consultants  
 91 Apollo Road  
 Scott, Louisiana 70583  
 (337) 261-1963 Fax (337) 261-1953



BORING No. DB-5 / MW5 (80-90')

Harold J. Guidry, et al v. BP America  
 Production Company, et al

PROJECT NAME		DATE STARTED	08-01-16
PROJECT NUMBER	1009.A34	DATE COMPLETED	08-02-16
LOCATION	Breaux Bridge, LA	CASING TYPE/DIAMETER	PVC / 2"
DRILLING METHOD	SONIC SDC450-14	SCREEN TYPE/SLOT	PVC / 0.010"
SAMPLING METHOD	4" X 10' cores	SAND PACK/TYPE	20/40
GROUND ELEVATION	17.59'	GROUT TYPE/QUANTITY	Portland Bentonite Slurry
TOP OF CASING	20.60'	DRILLED DEPTH TO WATER	30 Feet BLS
LOGGED BY	Donald J. Watts	TOTAL DEPTH	90 Feet BLS
REMARKS	Survey Coordinates: 30.25739437, -91.93902015		

PID (ppm)	SCREENED INTERVAL	SAMPLE TIME	SAMPLE ID.	EXTENT	DEPTH (FT BLS)	U.S.C.S	GRAPHIC LOG	LITHOLOGIC DESCRIPTION	CONDUCTIVITY (mS/cm)
-----------	-------------------	-------------	------------	--------	----------------	---------	-------------	------------------------	----------------------

