

Environmental Consultants
 91 Apollo Road
 Scott, Louisiana 70583
 (337) 261-1963 Fax (337) 261-1953



BORING No. _____ DB6 / MW6 (55-65') / MW6 (80-90')

Harold J. Guidry, et al v. BP America
 Production Company, et al

PROJECT NAME	1009.A34	DATE STARTED	09-13-16 / 09-22-16 / 09-13-16
PROJECT NUMBER	Breaux Bridge, LA	DATE COMPLETED	09-14-16 / 09-23-16 / 09-14-16
LOCATION	SONIC SDC450-14	CASING TYPE/DIAMETER	2" PVC
DRILLING METHOD	4" X 10' cores	SCREEN TYPE/SLOT	PVC / 0.010"
SAMPLING METHOD	10.69' (55-65') / 10.48' (80-90')	SAND PACK/TYPE	20/40
GROUND ELEVATION	14.61' (55-65') / 13.91' (80-90')	GROUT TYPE/QUANTITY	Portland Bentonite Slurry
TOP OF CASING	Donald J. Watts	DRILLED DEPTH TO WATER	11 Feet BLS
LOGGED BY		TOTAL DEPTH	90 Feet BLS
REMARKS	Survey Coordinates: 30.25625728, -91.93722982 (55-65'), 30.25621382, -91.93725301 (80-90')		

PID (ppm)	SCREENED INTERVAL	SAMPLE TIME	SAMPLE ID.	EXTENT	DEPTH (FT BLS)	U.S.C.S	GRAPHIC LOG	LITHOLOGIC DESCRIPTION	CONDUCTIVITY (mS/cm)
-----------	-------------------	-------------	------------	--------	----------------	---------	-------------	------------------------	----------------------

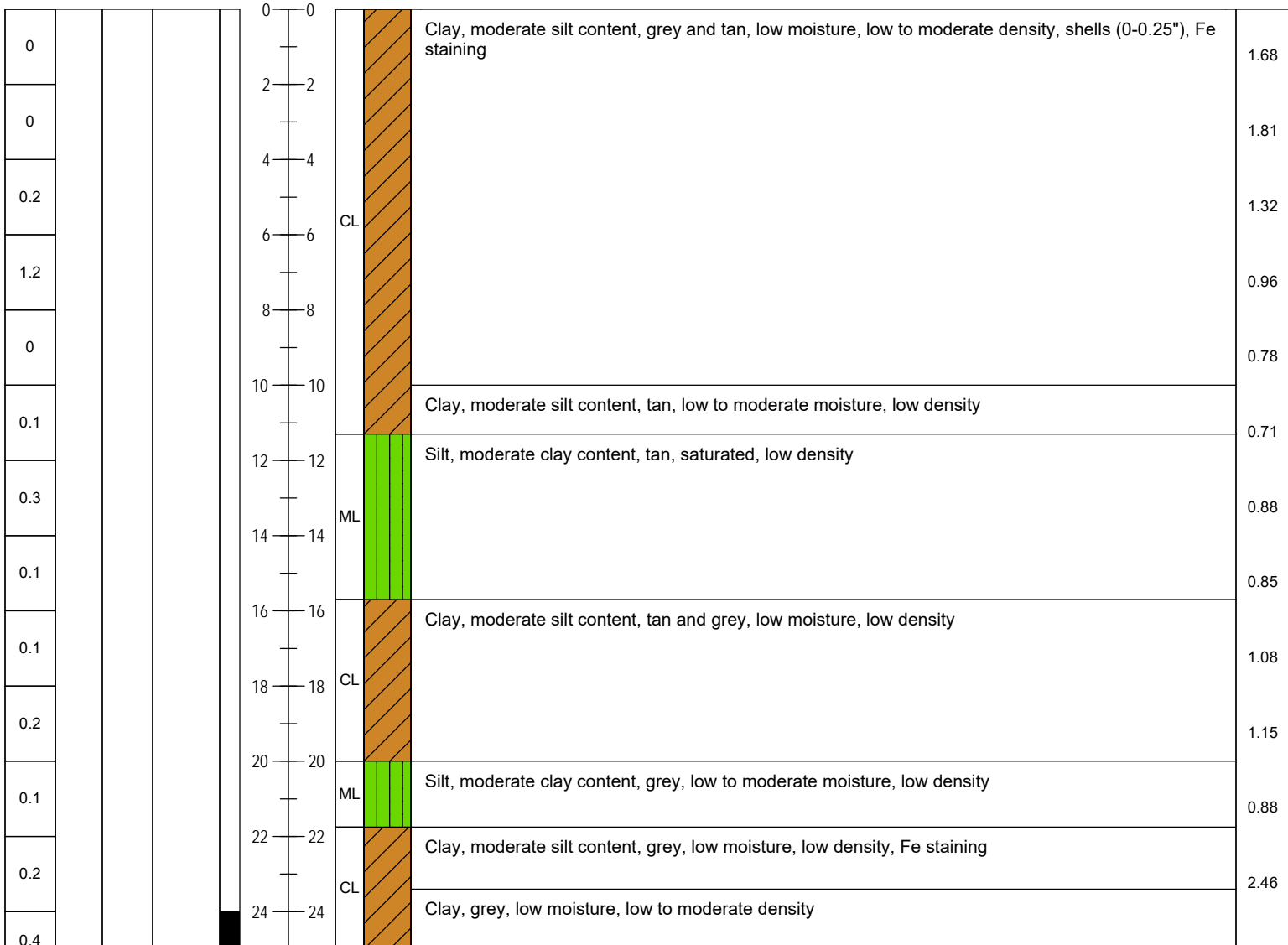

Environmental Consultants
 91 Apollo Road
 Scott, Louisiana 70583
 (337) 261-1963 Fax (337) 261-1953



BORING No. DB6 / MW6 (55-65') / MW6 (80-90')

Harold J. Guidry, et al v. BP America
 Production Company, et al

PROJECT NAME	1009.A34	DATE STARTED	09-13-16 / 09-22-16 / 09-13-16
PROJECT NUMBER	Breaux Bridge, LA	DATE COMPLETED	09-14-16 / 09-23-16 / 09-14-16
LOCATION	SONIC SDC450-14	CASING TYPE/DIAMETER	2" PVC
DRILLING METHOD	4" X 10' cores	SCREEN TYPE/SLOT	PVC / 0.010"
SAMPLING METHOD	10.69' (55-65') / 10.48' (80-90')	SAND PACK/TYPE	20/40
GROUND ELEVATION	14.61' (55-65') / 13.91' (80-90')	GROUT TYPE/QUANTITY	Portland Bentonite Slurry
TOP OF CASING	Donald J. Watts	DRILLED DEPTH TO WATER	11 Feet BLS
LOGGED BY		TOTAL DEPTH	90 Feet BLS
REMARKS	Survey Coordinates: 30.25625728, -91.93722982 (55-65'), 30.25621382, -91.93725301 (80-90')		

PID (ppm)	SCREENED INTERVAL	SAMPLE TIME	SAMPLE ID.	EXTENT	DEPTH (FT BLS)	U.S.C.S	GRAPHIC LOG	LITHOLOGIC DESCRIPTION	CONDUCTIVITY (mS/cm)
-----------	-------------------	-------------	------------	--------	----------------	---------	-------------	------------------------	----------------------

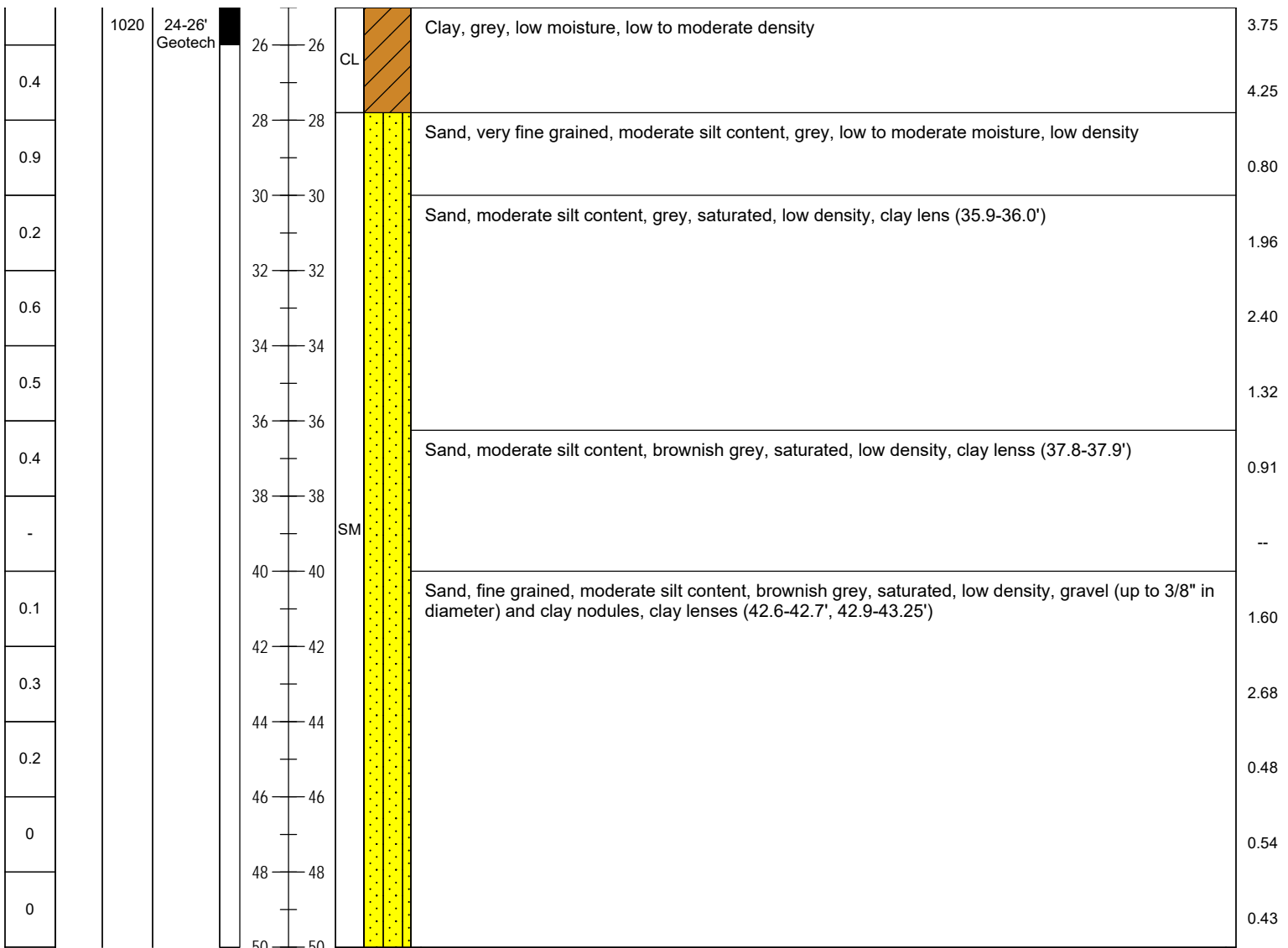

Environmental Consultants
 91 Apollo Road
 Scott, Louisiana 70583
 (337) 261-1963 Fax (337) 261-1953



BORING No. DB6 / MW6 (55-65') / MW6 (80-90')

Harold J. Guidry, et al v. BP America
 Production Company, et al

PROJECT NAME		DATE STARTED	09-13-16 / 09-22-16 / 09-13-16
PROJECT NUMBER	1009.A34	DATE COMPLETED	09-14-16 / 09-23-16 / 09-14-16
LOCATION	Breaux Bridge, LA	CASING TYPE/DIAMETER	2" PVC
DRILLING METHOD	SONIC SDC450-14	SCREEN TYPE/SLOT	PVC / 0.010"
SAMPLING METHOD	4" X 10' cores	SAND PACK/TYPE	20/40
GROUND ELEVATION	10.69' (55-65') / 10.48' (80-90')	GROUT TYPE/QUANTITY	Portland Bentonite Slurry
TOP OF CASING	14.61' (55-65') / 13.91' (80-90')	DRILLED DEPTH TO WATER	11 Feet BLS
LOGGED BY	Donald J. Watts	TOTAL DEPTH	90 Feet BLS
REMARKS	Survey Coordinates: 30.25625728, -91.93722982 (55-65'), 30.25621382, -91.93725301 (80-90')		

PID (ppm)	SCREENED INTERVAL	SAMPLE TIME	SAMPLE ID.	EXTENT	DEPTH (FT BLS)	U.S.C.S	GRAPHIC LOG	LITHOLOGIC DESCRIPTION	CONDUCTIVITY (mS/cm)
-----------	-------------------	-------------	------------	--------	----------------	---------	-------------	------------------------	----------------------

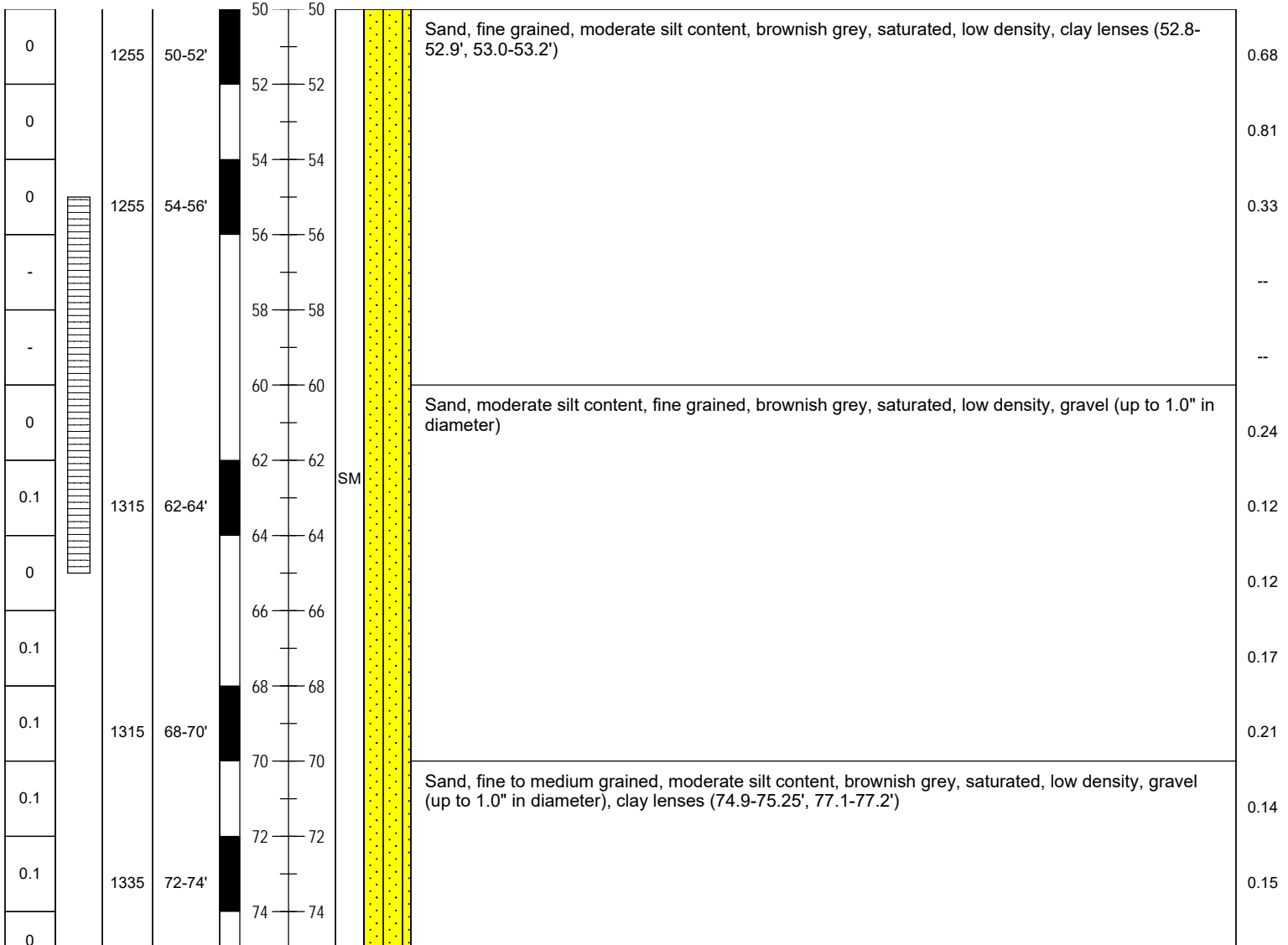

Environmental Consultants
 91 Apollo Road
 Scott, Louisiana 70583
 (337) 261-1963 Fax (337) 261-1953



BORING No. DB6 / MW6 (55-65') / MW6 (80-90')

Harold J. Guidry, et al v. BP America
 Production Company, et al

PROJECT NAME		DATE STARTED	09-13-16 / 09-22-16 / 09-13-16
PROJECT NUMBER	1009.A34	DATE COMPLETED	09-14-16 / 09-23-16 / 09-14-16
LOCATION	Breaux Bridge, LA	CASING TYPE/DIAMETER	2" PVC
DRILLING METHOD	SONIC SDC450-14	SCREEN TYPE/SLOT	PVC / 0.010"
SAMPLING METHOD	4" X 10' cores	SAND PACK/TYPE	20/40
GROUND ELEVATION	10.69' (55-65') / 10.48' (80-90')	GROUT TYPE/QUANTITY	Portland Bentonite Slurry
TOP OF CASING	14.61' (55-65') / 13.91' (80-90')	DRILLED DEPTH TO WATER	11 Feet BLS
LOGGED BY	Donald J. Watts	TOTAL DEPTH	90 Feet BLS
REMARKS	Survey Coordinates: 30.25625728, -91.93722982 (55-65'), 30.25621382, -91.93725301 (80-90')		

PID (ppm)	SCREENED INTERVAL	SAMPLE TIME	SAMPLE ID.	EXTENT	DEPTH (FT BLS)	U.S.C.S	GRAPHIC LOG	LITHOLOGIC DESCRIPTION	CONDUCTIVITY (mS/cm)
-----------	-------------------	-------------	------------	--------	----------------	---------	-------------	------------------------	----------------------

