

Environmental Consultants
 91 Apollo Road
 Scott, Louisiana 70583
 (337) 261-1963 Fax (337) 261-1953



BORING No. _____ MW4 (80-90')

Harold J. Guidry, et al v. BP America
 Production Company, et al

PROJECT NAME _____ DATE STARTED _____ 09-20-16
 PROJECT NUMBER 1009.A34 DATE COMPLETED _____ 09-21-16
 LOCATION Breaux Bridge, LA CASING TYPE/DIAMETER _____ PVC / 2"
 DRILLING METHOD SONIC SDC450-14 SCREEN TYPE/SLOT _____ PVC / 0.010"
 SAMPLING METHOD 4" X 10' cores SAND PACK/TYPE _____ 20 / 40
 GROUND ELEVATION 20.43' GROUT TYPE/QUANTITY _____ Portland Bentonite Slurry
 TOP OF CASING 24.10' DRILLED DEPTH TO WATER 10 Feet BLS
 LOGGED BY Donald J. Watts TOTAL DEPTH _____ 90 Feet BLS
 REMARKS Survey Coordinates: 30.25508161, -91.94168292; lithology inferred from DB-2 for 0-50' BLS

PID (ppm)	SCREENED INTERVAL	SAMPLE TIME	SAMPLE ID.	EXTENT	DEPTH (FT BLS)	U.S.C.S	GRAPHIC LOG	LITHOLOGIC DESCRIPTION	CONDUCTIVITY (mS/cm)
-----------	-------------------	-------------	------------	--------	----------------	---------	-------------	------------------------	----------------------

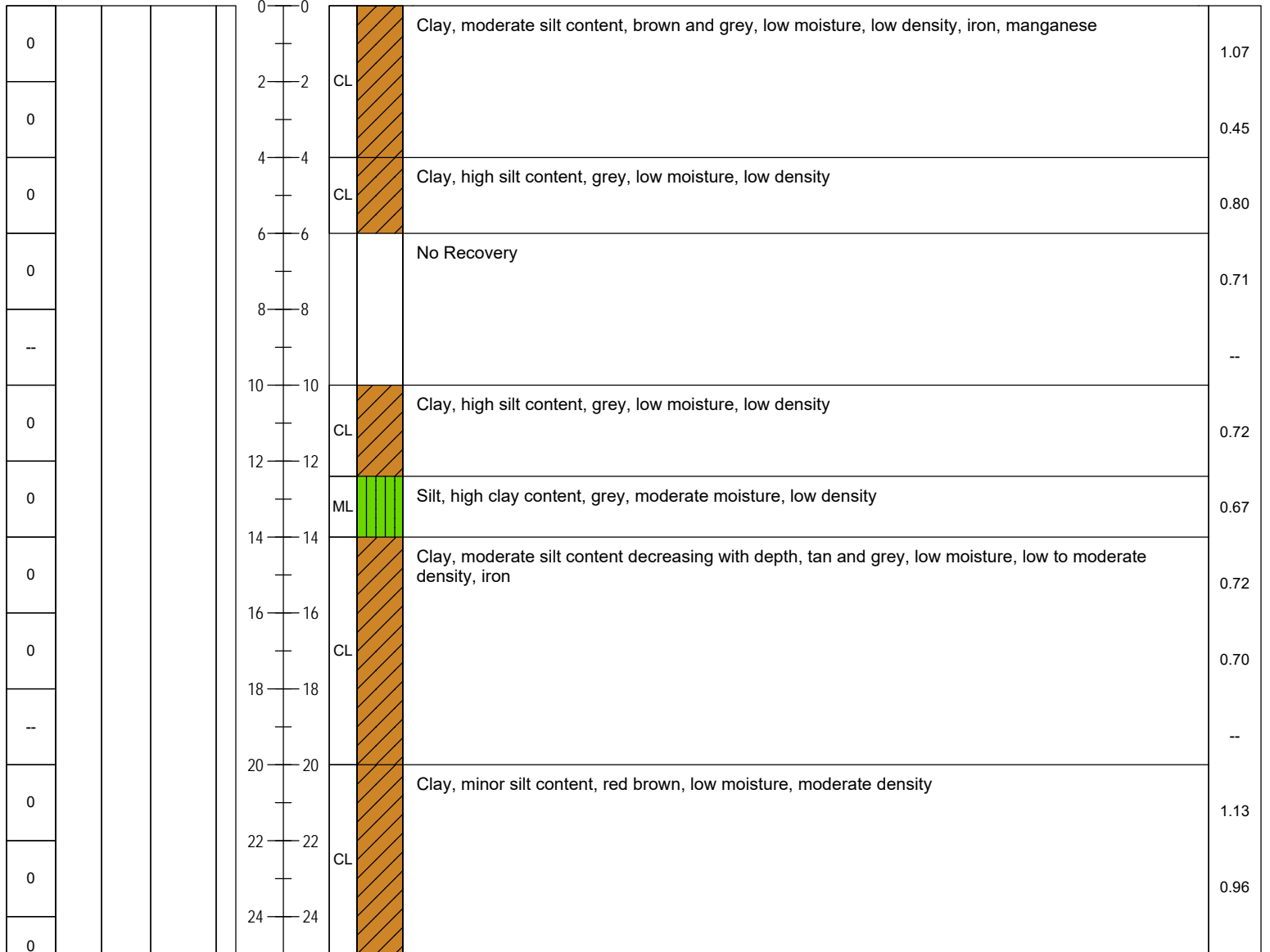

Environmental Consultants
 91 Apollo Road
 Scott, Louisiana 70583
 (337) 261-1963 Fax (337) 261-1953



BORING No. _____ MW4 (80-90')

Harold J. Guidry, et al v. BP America
 Production Company, et al

PROJECT NAME _____	DATE STARTED _____	09-20-16
PROJECT NUMBER 1009.A34	DATE COMPLETED _____	09-21-16
LOCATION Breaux Bridge, LA	CASING TYPE/DIAMETER _____	PVC / 2"
DRILLING METHOD SONIC SDC450-14	SCREEN TYPE/SLOT _____	PVC / 0.010"
SAMPLING METHOD 4" X 10' cores	SAND PACK/TYPE _____	20 / 40
GROUND ELEVATION 20.43'	GROUT TYPE/QUANTITY _____	Portland Bentonite Slurry
TOP OF CASING 24.10'	DRILLED DEPTH TO WATER _____	10 Feet BLS
LOGGED BY Donald J. Watts	TOTAL DEPTH _____	90 Feet BLS
REMARKS _____	Survey Coordinates: 30.25508161, -91.94168292; lithology inferred from DB-2 for 0-50' BLS	

PID (ppm)	SCREENED INTERVAL	SAMPLE TIME	SAMPLE ID.	EXTENT	DEPTH (FT BLS)	U.S.C.S	GRAPHIC LOG	LITHOLOGIC DESCRIPTION	CONDUCTIVITY (mS/cm)
-----------	-------------------	-------------	------------	--------	----------------	---------	-------------	------------------------	----------------------

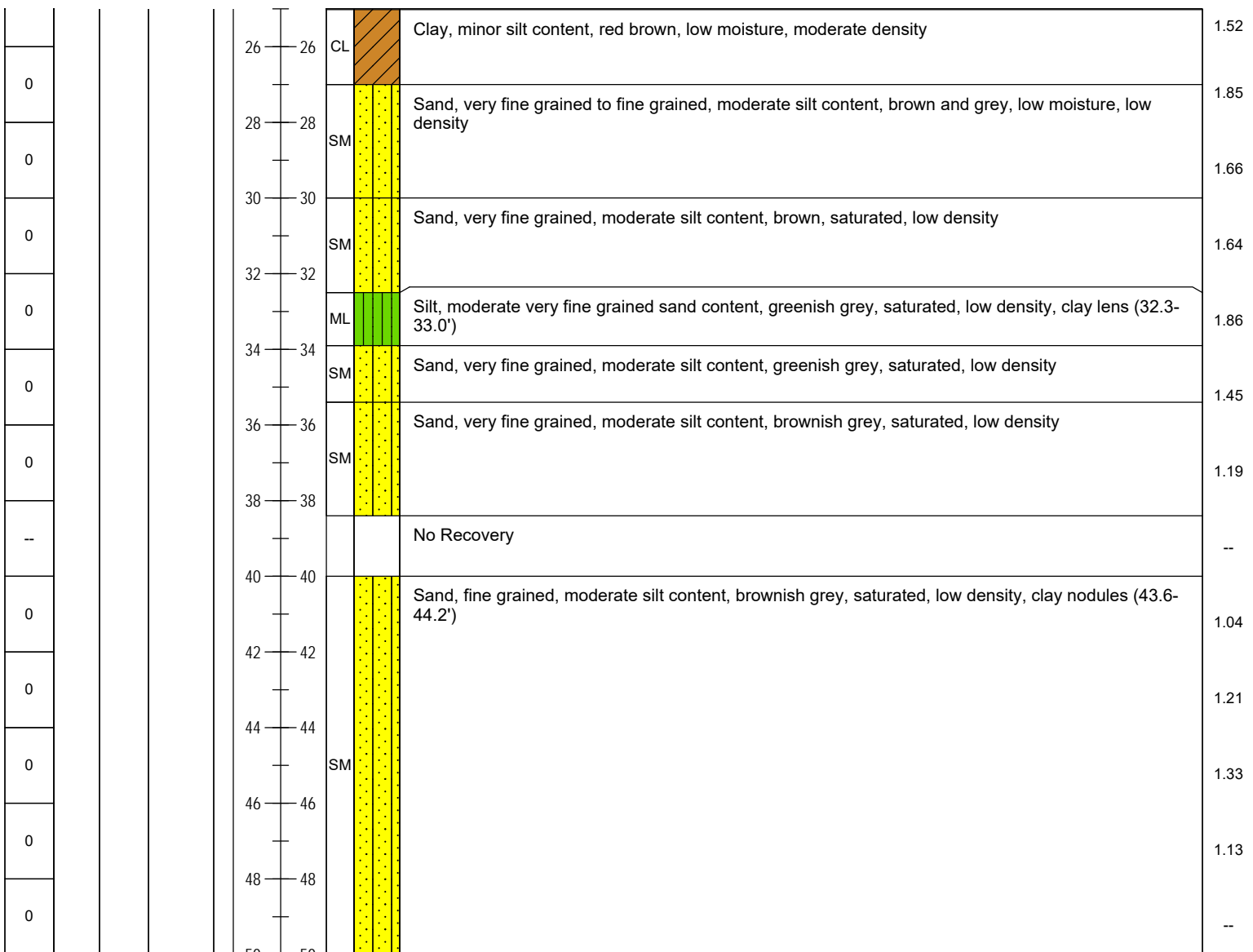



Environmental Consultants
 91 Apollo Road
 Scott, Louisiana 70583
 (337) 261-1963 Fax (337) 261-1953

BORING No. MW4 (80-90')

Harold J. Guidry, et al v. BP America
 Production Company, et al

PROJECT NAME		DATE STARTED	09-20-16
PROJECT NUMBER	1009.A34	DATE COMPLETED	09-21-16
LOCATION	Breaux Bridge, LA	CASING TYPE/DIAMETER	PVC / 2"
DRILLING METHOD	SONIC SDC450-14	SCREEN TYPE/SLOT	PVC / 0.010"
SAMPLING METHOD	4" X 10' cores	SAND PACK/TYPE	20 / 40
GROUND ELEVATION	20.43'	GROUT TYPE/QUANTITY	Portland Bentonite Slurry
TOP OF CASING	24.10'	DRILLED DEPTH TO WATER	10 Feet BLS
LOGGED BY	Donald J. Watts	TOTAL DEPTH	90 Feet BLS
REMARKS	Survey Coordinates: 30.25508161, -91.94168292; lithology inferred from DB-2 for 0-50' BLS		

PID (ppm)	SCREENED INTERVAL	SAMPLE TIME	SAMPLE ID.	EXTENT	DEPTH (FT BLS)	U.S.C.S	GRAPHIC LOG	LITHOLOGIC DESCRIPTION	CONDUCTIVITY (mS/cm)
-----------	-------------------	-------------	------------	--------	----------------	---------	-------------	------------------------	----------------------

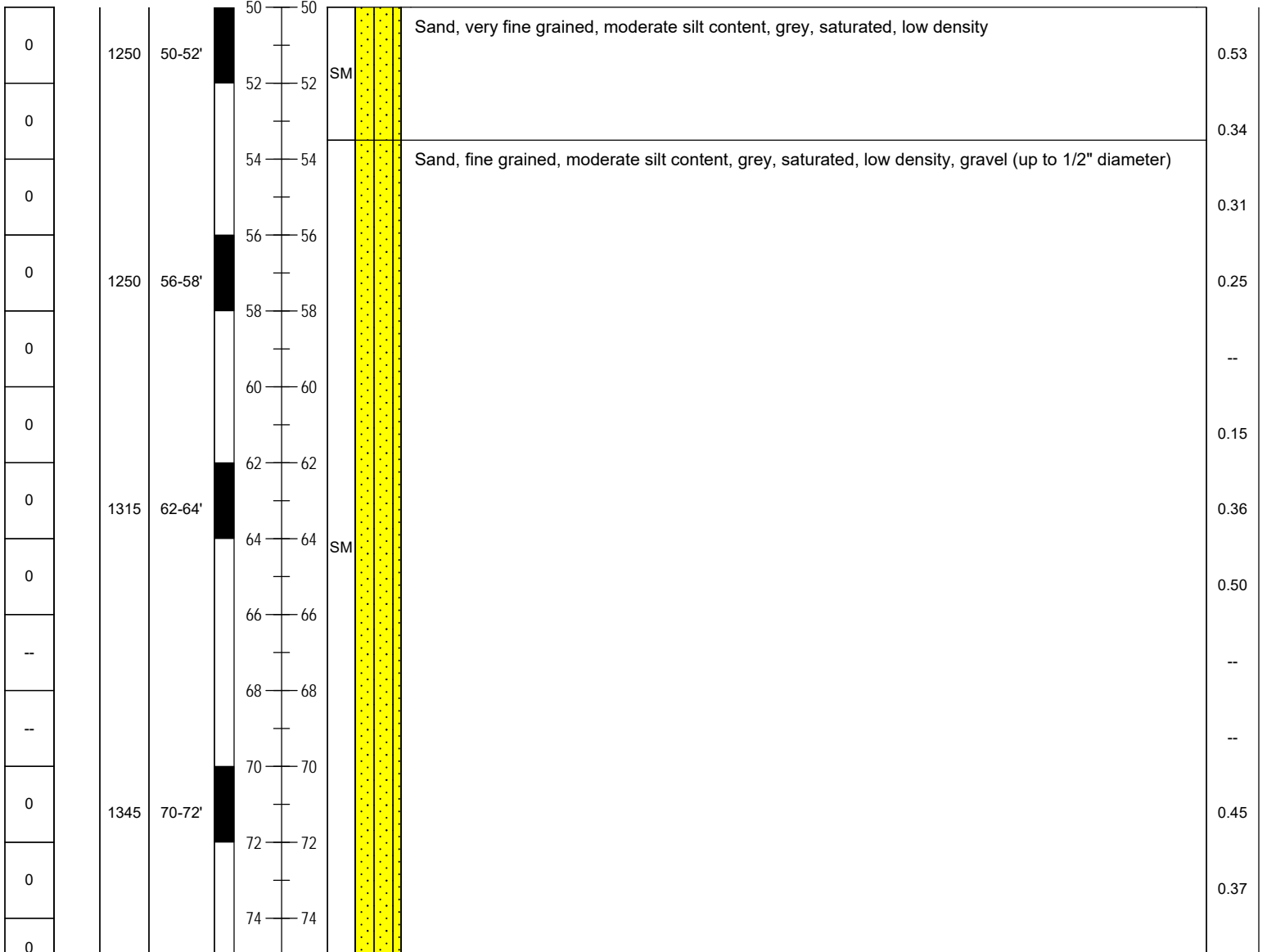

Environmental Consultants
 91 Apollo Road
 Scott, Louisiana 70583
 (337) 261-1963 Fax (337) 261-1953

BORING No. MW4 (80-90')

Harold J. Guidry, et al v. BP America
 Production Company, et al

PROJECT NAME	_____	DATE STARTED	09-20-16
PROJECT NUMBER	1009.A34	DATE COMPLETED	09-21-16
LOCATION	Breaux Bridge, LA	CASING TYPE/DIAMETER	PVC / 2"
DRILLING METHOD	SONIC SDC450-14	SCREEN TYPE/SLOT	PVC / 0.010"
SAMPLING METHOD	4" X 10' cores	SAND PACK/TYPE	20 / 40
GROUND ELEVATION	20.43'	GROUT TYPE/QUANTITY	Portland Bentonite Slurry
TOP OF CASING	24.10'	DRILLED DEPTH TO WATER	10 Feet BLS
LOGGED BY	Donald J. Watts	TOTAL DEPTH	90 Feet BLS
REMARKS	Survey Coordinates: 30.25508161, -91.94168292; lithology inferred from DB-2 for 0-50' BLS		

PID (ppm)	SCREENED INTERVAL	SAMPLE TIME	SAMPLE ID.	EXTENT	DEPTH (FT BLS)	U.S.C.S	GRAPHIC LOG	LITHOLOGIC DESCRIPTION	CONDUCTIVITY (mS/cm)
-----------	-------------------	-------------	------------	--------	----------------	---------	-------------	------------------------	----------------------

