

Environmental Consultants  
 91 Apollo Road  
 Scott, Louisiana 70583  
 (337) 261-1963 Fax (337) 261-1953



BORING No. GC-10

Harold J. Guidry, et al., v. BP America  
 Production Company, et al.

PROJECT NAME	<u>1009.A34</u>	DATE STARTED	<u>04-25-16</u>
PROJECT NUMBER	<u>1009.A34</u>	DATE COMPLETED	<u>04-25-16</u>
LOCATION	<u>Anse La Butte, LA</u>	CASING TYPE/DIAMETER	<u>PVC / 0.75"</u>
DRILLING METHOD	<u>Geoprobe 7822DT</u>	SCREEN TYPE/SLOT	<u>PVC with filter sock / 0.006"</u>
SAMPLING METHOD	<u>4' X 2.25" Dual Tube</u>	SAND PACK/TYPE	<u>20/40 Silica</u>
GROUND ELEVATION	<u>N/A</u>	GROUT TYPE/QUANTITY	<u>Bentonite Slurry</u>
TOP OF CASING	<u>N/A</u>	DRILLED DEPTH TO WATER	<u>30.25 Feet BLS</u>
LOGGED BY	<u>Darryl Carroll</u>	TOTAL DEPTH	<u>40 Feet BLS</u>
REMARKS	<u>Field Coordinates: 30.254183, -91.943390</u>		

PID (ppm)	SCREENED INTERVAL	SAMPLE TIME	SAMPLE ID.	EXTENT	DEPTH (FT BLS)	U.S.C.S	GRAPHIC LOG	LITHOLOGIC DESCRIPTION	CONDUCTIVITY (mS/cm)
-----------	-------------------	-------------	------------	--------	----------------	---------	-------------	------------------------	----------------------

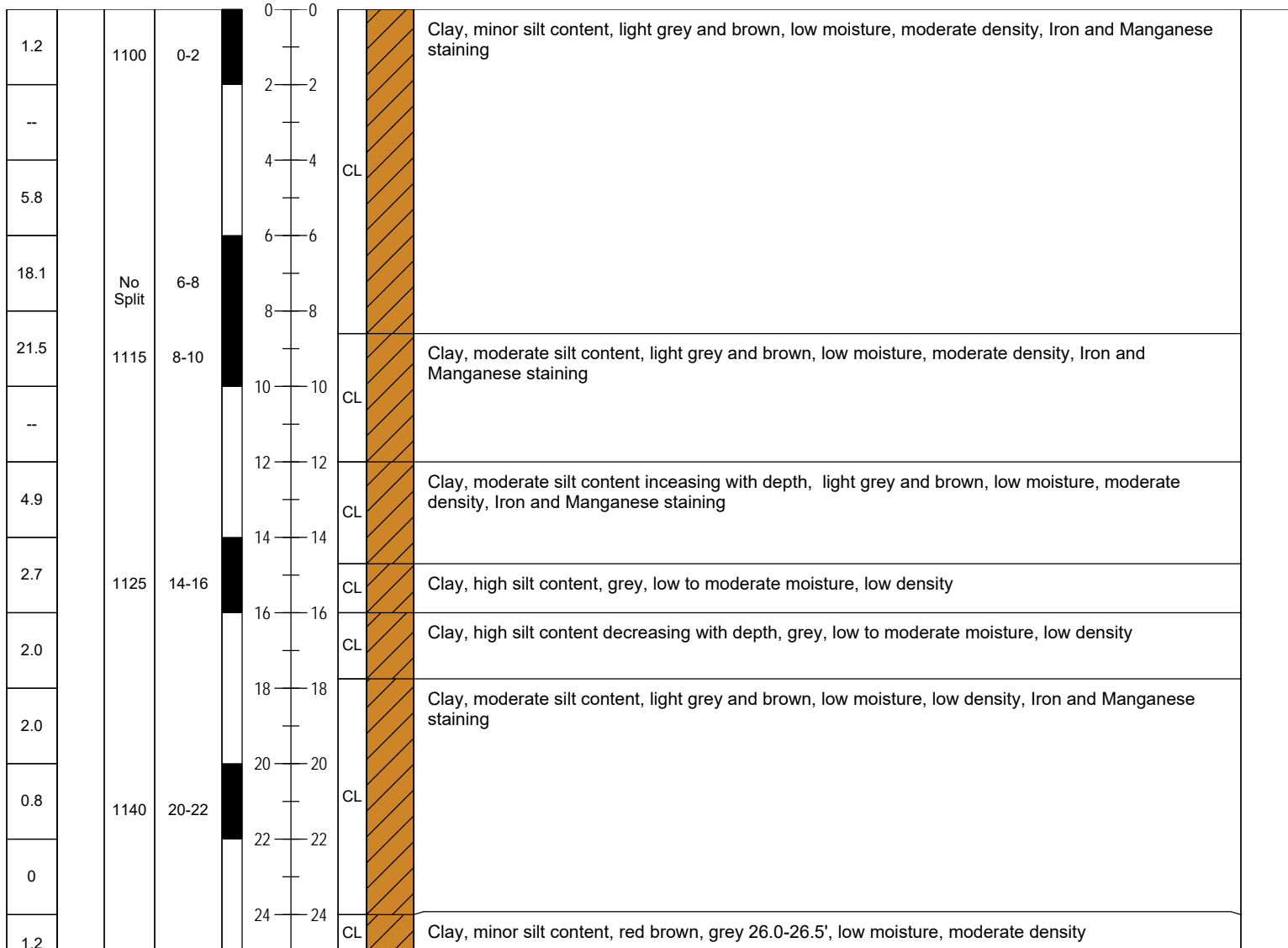

Environmental Consultants  
 91 Apollo Road  
 Scott, Louisiana 70583  
 (337) 261-1963 Fax (337) 261-1953



BORING No. GC-10

Harold J. Guidry, et al., v. BP America  
 Production Company, et al.

PROJECT NAME	DATE STARTED	04-25-16
PROJECT NUMBER	DATE COMPLETED	04-25-16
LOCATION	CASING TYPE/DIAMETER	PVC / 0.75"
DRILLING METHOD	SCREEN TYPE/SLOT	PVC with filter sock / 0.006"
SAMPLING METHOD	SAND PACK/TYPE	20/40 Silica
GROUND ELEVATION	GROUT TYPE/QUANTITY	Bentonite Slurry
TOP OF CASING	DRILLED DEPTH TO WATER	30.25 Feet BLS
LOGGED BY	TOTAL DEPTH	40 Feet BLS
REMARKS	Field Coordinates: 30.254183, -91.943390	

PID (ppm)	SCREENED INTERVAL	SAMPLE TIME	SAMPLE ID.	EXTENT	DEPTH (FT BLS)	U.S.C.S	GRAPHIC LOG	LITHOLOGIC DESCRIPTION	CONDUCTIVITY (mS/cm)
-----------	-------------------	-------------	------------	--------	----------------	---------	-------------	------------------------	----------------------

