









**APPENDIX C: LANDOWNERS, UTILITY OPERATOR, AND PIPELINE COMPANY
CONTACT INFORMATION AND LANDRIGHTS MEMORANDUM**

**MS. River Long Distance
Sediment Pipeline Corridor
BA-43**

Legend

-  Sediment Delivery Pipeline
-  Marsh Creation
-  Tr. 1
-  Tr. 2
-  Tr. 3
-  Tr. 4
-  Tr. 5
-  Tr. 6
-  Tr. 7
-  Tr. 8
-  Tr. 9

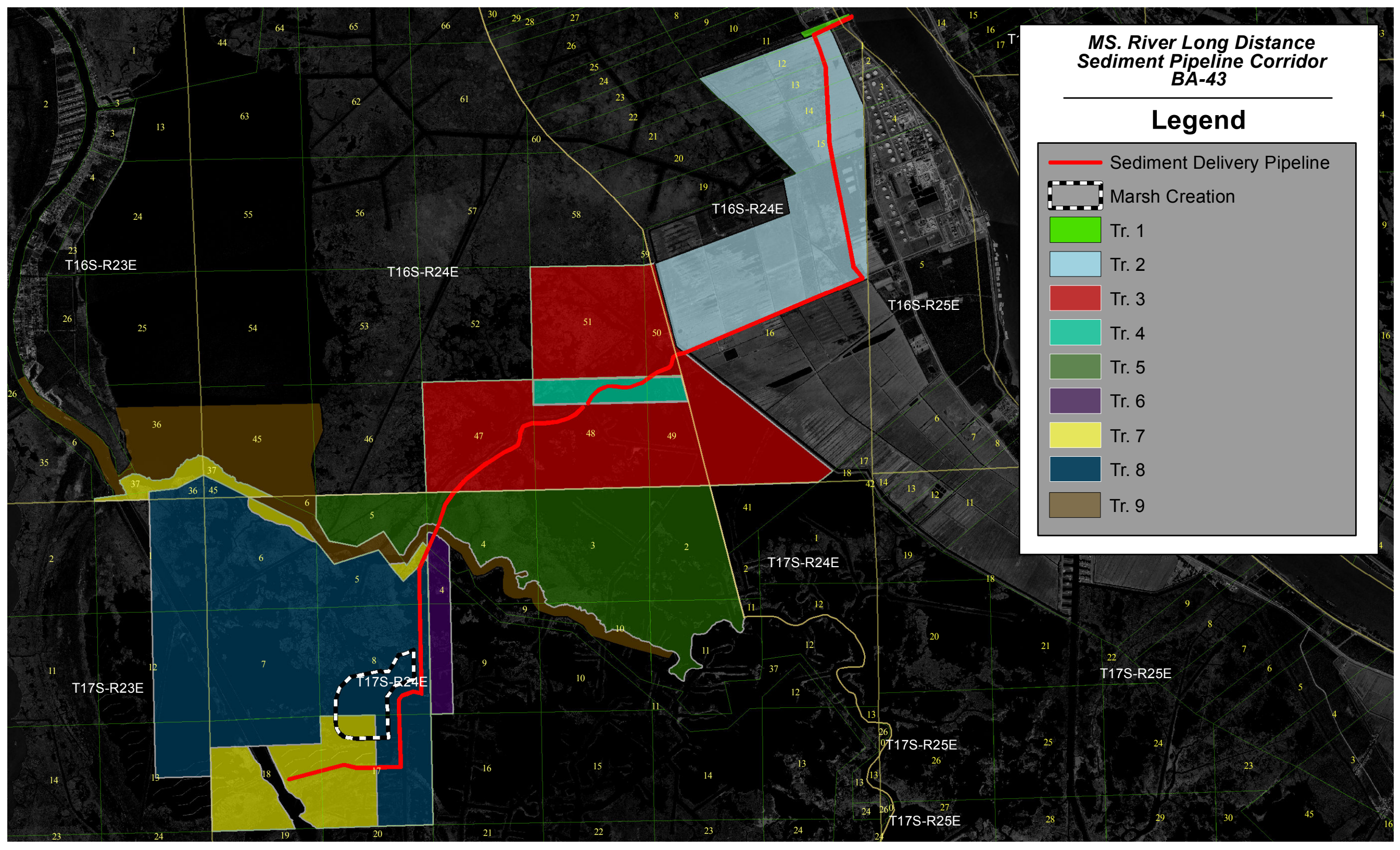

**Mississippi River Long-Distance Sediment Pipeline BA-43
Landowner Contact Information List**

Tract 1:

PLAQUEMINES PARISH GOVERNMENT

Attention: PJ Hahn, Plaquemines Director of Coastal Zone Management
102 Avenue G
Belle Chasse, LA 70037

Tract 2:

PHILLIPS 66

Dennis H. Nuss
ConocoPhillips Alliance Refinery
15551 South Highway 23
P. O. Box 176
Belle Chasse, LA 70037
504-656-3987

Tract 3:

RIVER REST, LLC

C/O John W. Newman
605 South America Street
Covington, Louisiana 70433

Mike Jeansonne
1800 Carol Sue Ave
Gretna, La 70056

Tract 4:

LIVAUDAIS COMPANY, LLC

Philip Livaudais
4626 East St. Bernard Highway
Meraux, LA 70075
504-952-5154

Tract 5:

WILDLIFE LANDS, LLC
C/O Shawn Killeen
601 Poydras Street, Suite 1815
New Orleans, Louisiana, 70130
504-275-4222

Tract 6:

SHELBY J. ADAM
2017 Manor Heights Drive
Marrero Louisiana 70072
504-347-7198

DWIGHT J. ADAM
20182 Linda Drive
Springfield, Louisiana 70462
504-559-6727

RICKEY MATHERNE JR.
2584 Mill Grove Lane
Marrero, Louisiana 70072
504-328-1926

RONALD SCHOUEST JR.
5012 Wisteria Drive
Marrero Louisiana 70072
504-214-5291

JARRET POLKEY
2811 Jean Lafitte Blvd.
Lafitte, Louisiana 70067
504-689-4259

PATRICIA CREPPEL CURRY
9513 Alhambra Ct.
River Ridge, Louisiana 70123

MICHELLE MARGARET CREPPEL
208 North Taylor Street
Covington, Louisiana 70433
985-373-5985

JACQUES J. CREPPEL
7927 St. Charles Ave.
New Orleans, Louisiana 70118
504-866-0171

Tract 7:

MADISON LAND COMPANY
Marietta Smith Greene
3712 N. Hullen Street
Metairie, LA 70002

Henry Haller, Jr.
11446 Ashton Lane East
Gulfport, MS 39503
(228) 832-7878

ROCMILL, INC.
David P. Milling, Vice President
P.O. Box 1610
Covington, LA 70434

TERRMA, CO.
W. Brooke Fox, President
3222 Roman Street
Metairie, LA 70001
fax 504-832-2544

Webb Worthington Trust
Courtney Webb McKenney, Trustee
4209 Delaware Avenue
Kenner, La 70065

Clifford Webb LLC
Mike Webb
23220 Tall Timbers Rd.
Ponchatoula, LA 70454
985-345-6522
985-345-0450

Tract 8:

LOUISIANA LAND AND EXPLORATION COMPANY

Conoco Phillips
Attention: Jeff DeBlieux
806 Bayou Black Drive
Houma, LA 70361

Tract 9:

Office of State Lands: State of Louisiana

Attention: Clay Carter, Section Manager
P. O. Box 44124; East Baton Rouge Parish
Baton Rouge, LA 70804

Bayou Dupont Marsh & Ridge Creation Project BA-48

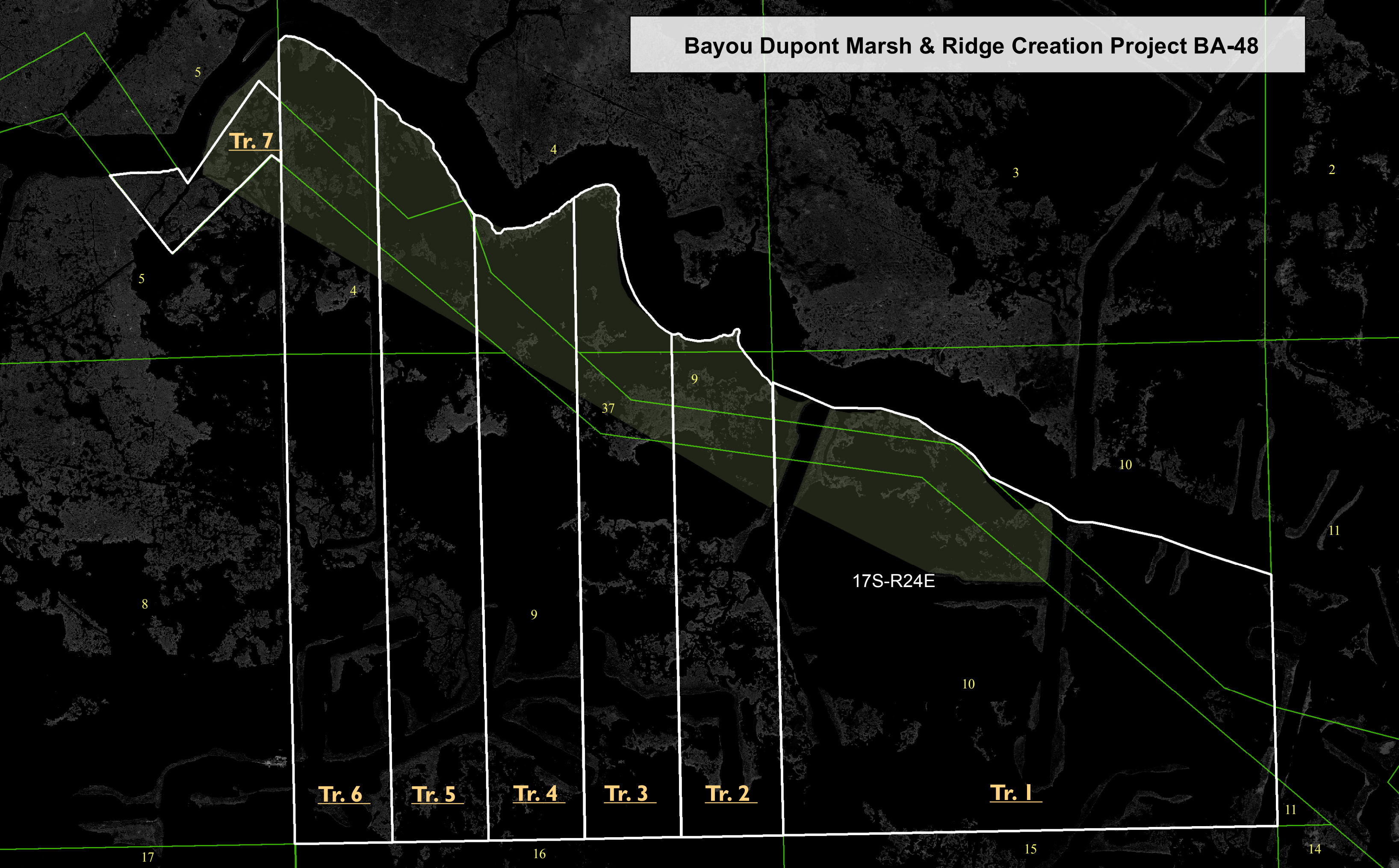

**Bayou Dupont Marsh and Ridge Creation Project BA-48
Landowner Contact Information List**

Tracts 1, 2, 3, 4 & 7

MADISON LAND COMPANY, INC.

Marietta Smith Greene, President
3712 N. Hullen Street
Metairie, Louisiana 70002
504-454-0707

WEBB WORTHINGTON TRUST

Courtney Webb McKinney, Trustee
4209 Delaware Avenue
Kenner, Louisiana 70065
504-431-2631

CLIFFORD WEBB, L.L.C.

Mike Webb
23220 Tall Timbers Road
Ponchatoula, Louisiana 70454
985-345-6522

Tracts 1, 2, 3 & 4

HENRY J. JUMONVILLE, III

1210 Webster Street
New Orleans, LA 70118
504-891-8187

FRANCOISE J. VOSBEIN

164 Mangrove Street
Pass Christian, MS 39571
228-363-0954

MATHILDE A. JUMONVILLE

P.O. BOX 818
Foley, AL 36535
251-895-7757

J. ROBERT JUMONVILLE

1809 Broadway Street
New Orleans, LA 70118
504-891-8187

SARA LOUISE JUMONVILLE

150 Broadway Street, Apt. 714
New Orleans, LA 70118
504-891-8180

SARA LOUISE J. BUGBEE

207 Audubon Trace
Jefferson, LA 70121

MICHAEL L. NEEB

1300 Nursery Place
Metairie, Louisiana 70005
Anne Neeb, mother 504-373-5941

MATTHEW S. NEEB

1300 Nursery Place
Metairie, Louisiana 70005
Anne Neeb, mother 504-373-5941

Tracts 2 & 4

DAVID R. NORMANN

25 Tokalon Place
Metairie, Louisiana 70001
504-833-1264

HELEN NORMANN BOLVIG

2509 Watkins Lane
Mountain Brook, Alabama 35223
205-879-3625

FRANK S. NORMANN, JR.

430 Woodvine Ave.

Metairie, Louisiana 70005

504-834-1428

Tract 1

SISTER VIVIAN MARIE COULON

1404 Carmel Dr. Apt. 23 B

Lafayette, Louisiana 70501

LEE W. COULON, JR.

209 Buffalo Run

Lafayette, Louisiana 70503

337-993-9357

MELVIN B. COULON

96 Anchorage Drive

Marrero, Louisiana 70072

504-348-8880

MARION ANN COULON WONIGER

5129 Elk Meadows Court

Hamilton, Ohio 45011

513-737-1003

Tract 2

SHIRLEY L. MITCHEL

23984 Terrace Ave.

Denham Springs, Louisiana 70726

225-667-6759

DARRIN M. COULON

3717 Privateer Blvd.

Barataria, Louisiana 70036

MOHAMED K. YASEIN
5509 Avron Blvd.
Metairie, Louisiana 70003
504-319-1950

Tract 3

JEAN PERRIN CAULFIELD
5134 Texas Street
Lafitte, Louisiana 70067
504-698-2148

Tract 4

WESLEY ADAM
4566 Jean Lafitte Blvd.
Lafitte, Louisiana 70067
504-689-3573

SHIRLEY PARRIA ROGERS
Post Office Box 371
Lafitte, Louisiana 70067
504-689-3871

PATRICIA PARRIA TOUCHARD,
4585 Jean Lafitte Blvd
Lafitte, Louisiana 70067
504-689-3520

JULES L. NUNEZ
5240 Jean Lafitte Blvd.
Lafitte, Louisiana 70067
504-689-4355

LOUIS J. PARRIA SR.
4640 Jean Lafitte Blvd.
Lafitte, Louisiana 70067
504-689-3746

LOUELLA PERRIN WIFE OF/AND JULES L. NUNEZ
5240 Jean Lafitte Blvd.
Lafitte, Louisiana 70067
504-689-4355\504-689-3391

PATRICIA M. CASTINE

505 Bellanger St.
Harvey, Louisiana 70058

ALVIN J. ADAM JR.

2529 Delta Pointe Drive
Marrero, Louisiana 70072
504-347-8116

GLENN P. MARTINEZ

7342 Rachel St.
Marrero, Louisiana 70072
504-471-0589

ADRIAN P. ADAM

4558 Jean Lafitte Blvd.
Lafitte, Louisiana 70067

Tract 5

EDWARD GILBERT PERRIN

4634 Jean Lafitte Boulevard
Lafitte, Louisiana 70067
504-715-7682

Tract 6

SHELBY J. ADAM

2017 Manor Heights Drive
Marrero Louisiana 70072
504-347-7198

DWIGHT J. ADAM

20182 Linda Drive
Springfield, Louisiana 70462
504-559-6727

RICKEY MATHERNE JR.

2584 Mill Grove Lane
Marrero, Louisiana 70072
504-328-1926

RONALD SCHOUEST JR.

5012 Wisteria Drive
Marrero, Louisiana 70072
504-214-5291

JARRET POLKEY

2811 Jean Lafitte Blvd.
Lafitte, Louisiana 70067
504-689-4259

PATRICIA CREPPEL CURRY

9513 Alhambra Ct.
River Ridge, Louisiana 70123

MICHELLE MARGARET CREPPEL

208 North Taylor Street
Covington, Louisiana 70433
985-373-5985

JACQUES J. CREPPEL

7927 St. Charles Ave.
New Orleans, Louisiana 70118
504-866-0171

Tract 7

MADISON LAND COMPANY

Marietta Smith Greene
3712 N. Hullen Street
Metairie, LA 70002

Henry Haller, Jr.
11446 Ashton Lane East
Gulfport, MS 39503
(228) 832-7878

ROCMILL, INC.

David P. Milling, Vice President
P.O. Box 1610
Covington, LA 70434

TERRMA, CO.

W. Brooke Fox, President
3222 Roman Street
Metairie, LA 70001
fax 504-832-2544

Webb Worthington Trust
Courtney Webb McKenney, Trustee
4209 Delaware Avenue
Kenner, La 70065

Clifford Webb LLC
Mike Webb
23220 Tall Timbers Rd.
Ponchatoula, LA 70454
985-345-6522
985-345-0450

PIPELINE / UTILITY REPORT
LONG DISTANCE MS RIVER SEDIMENT PIPELINE BA-43
PLAQUEMINES AND JEFFERSON PARISHES, LOUISIANA

PIPELINES

MAP DESIGNATION	OPERATOR ID	OPERATOR NAME	SYSTEM NAME	COMMODITY CATEGORY	COMMODITY DESCRIPTION	PIPESIZE	BURIAL INFO	PIPELINE STATUS CODE	PERSON TO CONTACT	CONTACT ADDRESS	PHONE/FAX/EMAIL	NOTES
P1	300	PLAINS PIPELINE, L.P.	CAM	Crude Oil	CRUDE OIL	24"		In Service	Frank Carden	333 Clay Street, Suite 1600, , Houston TX 77002	Phone: (713)-646-4692 Fax: (713) 646-4199 Email:fdcarden@paalp.com	Formerly d/b/a/ "BP OIL Pipeline Group, Gulf Refining, Gulf
P2	2552	COLONIAL PIPELINE CO	CPC	Non-HVL Product		24"	3'-11' COVER	In Service	DONA HARRINGTON-BURNS(PUBLIC RELATIONS SPECIALIST)	1185 SANCTUARY PARKWAY, SUITE 100, ALPHARETTA GA 30009	Phone: (678) 762-2250 Fax: (678) 762-2315 Email: dharring@colpipe.com	Formerly d/b/a/ "BP OIL Pipeline Group
P3	31556	MIDCOAST LOUISIANA LIQUIDS	TEXACO NGL	Natural Gas Liquids	NATURAL GAS LIQUIDS	6"	3' MIN BELOW ML	In Service	Henry Leger(DOT Specialist)	200 GALBERT RD., Room 132, LAFAYETTE LA 70506	Phone: (337)-572-3771 Email: HenryLeger@chevron.com	Formerly d/b/a/ "Texaco, Inc."
P4		MURPHY PIPE LINE COMPANY			PETROLEUM	8"	3' MIN BELOW ML, 5' MIN BELOW HWY23		Marilyn Meeks	16290 Katy Freeway Suite 600 Houston, TX 77094	Phone: (281) 675-9402	Formerly d/b/a/ Murphy Pipeline
P5	300	PLAINS PIPELINE, L.P.	BOA	Crude Oil	CRUDE OIL	24"	3'-11' COVER	In Service	Frank Carden	333 Clay Street, Suite 1600, Houston TX 77002	Phone: (713)-646-4692 Fax: (713) 646-4199 Email:fdcarden@paalp.com	Formerly d/b/a/ "BP OIL Pipeline Group, Gulf Refining, Gulf
P6	31174	ENBRIDGE PIPELINES (LOUISIANA INTERSTATE) INC.	DELTA CRUDE	Crude Oil	CRUDE	12"	3'-10' BELOW SURFACE	In Service	Leonard Morrison	1100 LOUISIANA SUITE 3300, HOUSTON, TX 77002	Phone: (713)-353-5609 Email: leonard.morrison@enbridge.com	Formerly d/b/a/ "Texaco, Inc."
P7	31884	MIDCOAST HOLDINGS NO. ONE, LLC	PROPYLENE SYSTEM	Liquefied Petroleum Gas	PROPYLENE	4"	UP TO 20.4' BLW ML	In Service	Leonard Morrison	1100 LOUISIANA, SUITE 3300, HOUSTON, TX 77002	Phone: (713)-353-5609 Email: leonard.morrison@enbridge.com	Formerly d/b/a Chevron Midstream Pipelines
P8	31884	ENBRIDGE PIPELINES (LOUISIANA INTERSTATE) INC.	PROPYLENE SYSTEM	Liquefied Petroleum Gas	PROPYLENE	6"	3'-3.5 MIN BELOW NATURAL GROUND	In Service	Leonard Morrison	1100 LOUISIANA SUITE 3300, HOUSTON, TX 77002	Phone: (713)-353-5609 Email: leonard.morrison@enbridge.com	Formerly d/b/a/ "Texaco, Inc."
P9	18516	MOBIL EXPLORATION AND PRODUCING NORTH AMERICA INC.	TOCA	Natural Gas	NATURAL GAS			In Service	Reji George(Operations Business Processes Manager)	1001 Louisiana , Houston, TX 77002	Phone: (713)-420-5433 Fax: (713) -420-5649 Email: Reji.George@ElPaso.com	
P10	31556	MIDCOAST HOLDINGS NO. ONE, LLC	TEXACO NGL	Natural Gas Liquids	NATURAL GAS LIQUIDS			In Service	Henry Leger(DOT Specialist)	200 GALBERT RD., Room 132, LAFAYETTE LA 70506	Phone: (337)-572-3771 Email: HenryLeger@chevron.com	Formerly d/b/a/ "Texaco, Inc."
P11	31174	SHELL PIPELINE CO., L.P.	DELTA CRUDE	Crude Oil	CRUDE	16"	3' MIN BLW ML	In Service	Shawn Hansson(Asset Integrity Engineer)	777 Walker Street, , Houston TX 77002	Phone: (713)-241-3489 Email: shawn.hansson@shell.com	
P12	300	PLAINS PIPELINE, L.P.	CAM	Crude Oil	CRUDE OIL	24"	3' MIN BLW ML	In Service	Frank Carden	333 Clay Street, Suite 1600, , Houston TX 77002	Phone: (713)-646-4692 Fax: (713) 646-4199 Email:fdcarden@paalp.com	Formerly d/b/a/ "BP OIL Pipeline Group, Gulf Refining, Gulf
P13	300	PLAINS PIPELINE, L.P.	BOA	Crude Oil	CRUDE OIL	18"	3' MIN BLW ML	In Service	Frank Carden	333 Clay Street, Suite 1600, , Houston TX 77002	Phone: (713)-646-4692 Fax: (713) 646-4199 Email:fdcarden@paalp.com	Formerly d/b/a/ "BP OIL Pipeline Group, Gulf Refining, Gulf
P14	300	PLAINS PIPELINE, L.P.	BOA	Crude Oil	CRUDE OIL	18"	3'-11' COVER	In Service	Frank Carden	333 Clay Street, Suite 1600, Houston, TX 77002	Phone: (713)-646-4692 Fax: (713) 646-4199 Email:fdcarden@paalp.com	Formerly d/b/a/ "BP OIL Pipeline Group, Gulf Refining, Gulf
P15	300	PLAINS PIPELINE, L.P.	BOA	Crude Oil	CRUDE OIL	24"	3'-5' BELOW CANALS	In Service	Frank Carden	333 Clay Street, Suite 1600, Houston, TX 77002	Phone: (713)-646-4692 Fax: (713) 646-4199 Email:fdcarden@paalp.com	Formerly d/b/a/ "BP OIL Pipeline Group, Gulf Refining, Gulf
P16	300	PLAINS PIPELINE, L.P.	BOA	Crude Oil	CRUDE OIL	18"	3'-11' COVER	In Service	Frank Carden	333 Clay Street, Suite 1600, , Houston TX 77002	Phone: (713)-646-4692 Fax: (713) 646-4199 Email:fdcarden@paalp.com	Formerly d/b/a/ "BP OIL Pipeline Group, Gulf Refining, Gulf
P17	31174	SHELL PIPELINE CO., L.P.	DELTA CRUDE	Crude Oil	CRUDE	16"	3'-10' BELOW SURFACE	In Service	Shawn Hansson(Asset Integrity Engineer)	777 Walker Street, , Houston TX 77002	Phone: (713)-241-3489 Email: shawn.hansson@shell.com	
P18	31426	MIDCOAST LOUISIANA LIQUIDS, INC.	LAFITTE	Natural Gas	NATURAL GAS	20"		In Service	Henry Leger(DOT Specialist)	200 GALBERT RD., Room 132, LAFAYETTE LA 70506	Phone: (337)-572-3771 Email: HenryLeger@chevron.com	Formerly d/b/a/ Enbridge and Midcoast

P19	300	PLAINS PIPELINE, L.P.	BOA	Crude Oil	CRUDE OIL	18"	3' MIN BLW ML	In Service	Frank Carden	333 Clay Street, Suite 1600, , Houston TX 77002	Phone: (713)-646-4692 Fax: (713)-646-4199 Email:fdcarden@paalp.com	Formerly d/b/a/ "BP OIL Pipeline Group, Gulf Refining, Gulf
P20	31884	MIDCOAST LOUISIANA LIQUIDS, INC.	PROPYLENE SYSTEM	Liquefied Petroleum Gas	PROPYLENE	4"	UP TO 20.4' BLW ML	In Service	Henry Leger(DOT Specialist)	200 GALBERT RD., Room 132, LAFAYETTE LA 70506	Phone: (337)-572-3771 Email: HenryLeger@chevron.com	Formerly d/b/a/ Enbridge and Midcoast
P21	31174	CENTRAL CRUDE INC.	DELTA CRUDE	Crude Oil	CRUDE			In Service	Shawn Hansson(Asset Integrity Engineer)	777 Walker Street , Houston TX 77002	Phone: (713)-241-3489 Email: shawn.hansson@shell.com	Formerly d/b/a Shell Pipeline Company
P22	31174	CENTRAL CRUDE INC.	DELTA CRUDE	Crude Oil	CRUDE			In Service	Shawn Hansson(Asset Integrity Engineer)	777 Walker Street , Houston TX 77002	Phone: (713)-241-3489 Email: shawn.hansson@shell.com	Formerly d/b/a Shell Pipeline Company
P23	31174	SHELL PIPELINE CO., L.P.	DELTA CRUDE	Crude Oil	CRUDE			In Service	Shawn Hansson(Asset Integrity Engineer)	777 Walker Street, , Houston TX 77002	Phone: (713)-241-3489 Email: shawn.hansson@shell.com	

FLOWLINES

MAP DESIGNATION	OPERATOR ID	OPERATOR NAME	SYSTEM NAME	COMMODITY CATEGORY	COMMODITY DESCRIPTION	PIPESIZE	BURIAL INFO	PIPELINE STATUS CODE	PERSON TO CONTACT	CONTACT ADDRESS	PHONE/FAX/EMAIL	NOTES
F1						3"			Chris Johnson	1201 Louisiana Street Houston, TX 77072	Phone: (713)289-2691 Email: cjohnson@hilcorp.com	Survey crew dispatched
F2						3"			Chris Johnson	1201 Louisiana Street Houston, TX 77072	Phone: (713)289-2691 Email: cjohnson@hilcorp.com	Survey crew dispatched
F3						3"			Chris Johnson	1201 Louisiana Street Houston, TX 77072	Phone: (713)289-2691 Email: cjohnson@hilcorp.com	Survey crew dispatched
F4						3"			Chris Johnson	1201 Louisiana Street Houston, TX 77072	Phone: (713)289-2691 Email: cjohnson@hilcorp.com	Survey crew dispatched
F5						3"			Chris Johnson	1201 Louisiana Street Houston, TX 77072	Phone: (713)289-2691 Email: cjohnson@hilcorp.com	Survey crew dispatched
F6						3"			Chris Johnson	1201 Louisiana Street Houston, TX 77072	Phone: (713)289-2691 Email: cjohnson@hilcorp.com	Survey crew dispatched
F7						2"			Chris Johnson	1201 Louisiana Street Houston, TX 77072	Phone: (713)289-2691 Email: cjohnson@hilcorp.com	Survey crew dispatched
F8						3"			Chris Johnson	1201 Louisiana Street Houston, TX 77072	Phone: (713)289-2691 Email: cjohnson@hilcorp.com	Survey crew dispatched
F9						3"			Chris Johnson	1201 Louisiana Street Houston, TX 77072	Phone: (713)289-2691 Email: cjohnson@hilcorp.com	Survey crew dispatched
F10						3"			Chris Johnson	1201 Louisiana Street Houston, TX 77072	Phone: (713)289-2691 Email: cjohnson@hilcorp.com	Survey crew dispatched
F11						3"			Chris Johnson	1201 Louisiana Street Houston, TX 77072	Phone: (713)289-2691 Email: cjohnson@hilcorp.com	Survey crew dispatched
F12						3"			Chris Johnson	1201 Louisiana Street Houston, TX 77072	Phone: (713)289-2691 Email: cjohnson@hilcorp.com	Survey crew dispatched
F13						3"			Chris Johnson	1201 Louisiana Street Houston, TX 77072	Phone: (713)289-2691 Email: cjohnson@hilcorp.com	Survey crew dispatched
F14						3"			Chris Johnson	1201 Louisiana Street Houston, TX 77072	Phone: (713)289-2691 Email: cjohnson@hilcorp.com	Survey crew dispatched
F15						2"			Chris Johnson	1201 Louisiana Street Houston, TX 77072	Phone: (713)289-2691 Email: cjohnson@hilcorp.com	Survey crew dispatched

F16						3"			Chris Johnson	1201 Louisiana Street Houston, TX 77072	Phone: (713)289-2691 Email: cjohnson@hilcorp.com	Survey crew dispatched
F17						3"			Chris Johnson	1201 Louisiana Street Houston, TX 77072	Phone: (713)289-2691 Email: cjohnson@hilcorp.com	Survey crew dispatched
F18						3"			Chris Johnson	1201 Louisiana Street Houston, TX 77072	Phone: (713)289-2691 Email: cjohnson@hilcorp.com	Survey crew dispatched
F19						Exposed			Chris Johnson	1201 Louisiana Street Houston, TX 77072	Phone: (713)289-2691 Email: cjohnson@hilcorp.com	Survey crew dispatched
F20						3"			Chris Johnson	1201 Louisiana Street Houston, TX 77072	Phone: (713)289-2691 Email: cjohnson@hilcorp.com	Survey crew dispatched

UTILITIES

MAP DESIGNATION	OPERATOR ID	OPERATOR NAME	SYSTEM NAME	COMMODITY CATEGORY	COMMODITY DESCRIPTION	PIPESIZE	BURIAL INFO	PIPELINE STATUS CODE	PERSON TO CONTACT	CONTACT ADDRESS	PHONE/FAX/EMAIL	NOTES
E1		ENTERGY	N/A	OVERHEAD				In Service	Brandon N. Gautreau	4809 Jefferson Hwy. Jefferson, LA 70121	Phone: (225) 802-8181 Email: bgautre@entergy.com	Entergy Overhead Line
E2		ENTERGY	N/A	TRANSMISSION				In Service	Raymond Vinson	4809 Jefferson Hwy. Jefferson, LA 70121	Phone: 504-219-4206 Email:	Entergy Transmission Line
W1		PLAQUEMINES PARISH	N/A		WATER	20"		In Service	Gene Fox	126 Sewer Plant Rd. Belle Chasse, LA 70037	Phone: (504) 392-4177	Manager of All Parish Sewer & Water lines. Lines located inside DOTD ROW
W2		PLAQUEMINES PARISH	N/A		WATER	10"		In Service	Gene Fox	126 Sewer Plant Rd. Belle Chasse, LA 70037	Phone: (504) 392-4177	Manager of All Parish Sewer & Water lines. Lines located inside DOTD ROW
W3		TOWN OF GRAND ISLE	N/A		WATER	16"	8' MIN BELOW ML & ON SPOIL	In Service	Robert Almond	1221 Elmwood Pk. Blvd., Suite 802, Jefferson, LA 70123	Phone: (985) 274-8273	
R1		NEW ORLEANS AND GULF COAST RAILWAY		Railroad					Mirl Bergerron	9387 HWY 23 Belle Chasse, LA 70037	Phone: (504) 391-3167	Rio Grande Pacific Corp owns 100% equity interest

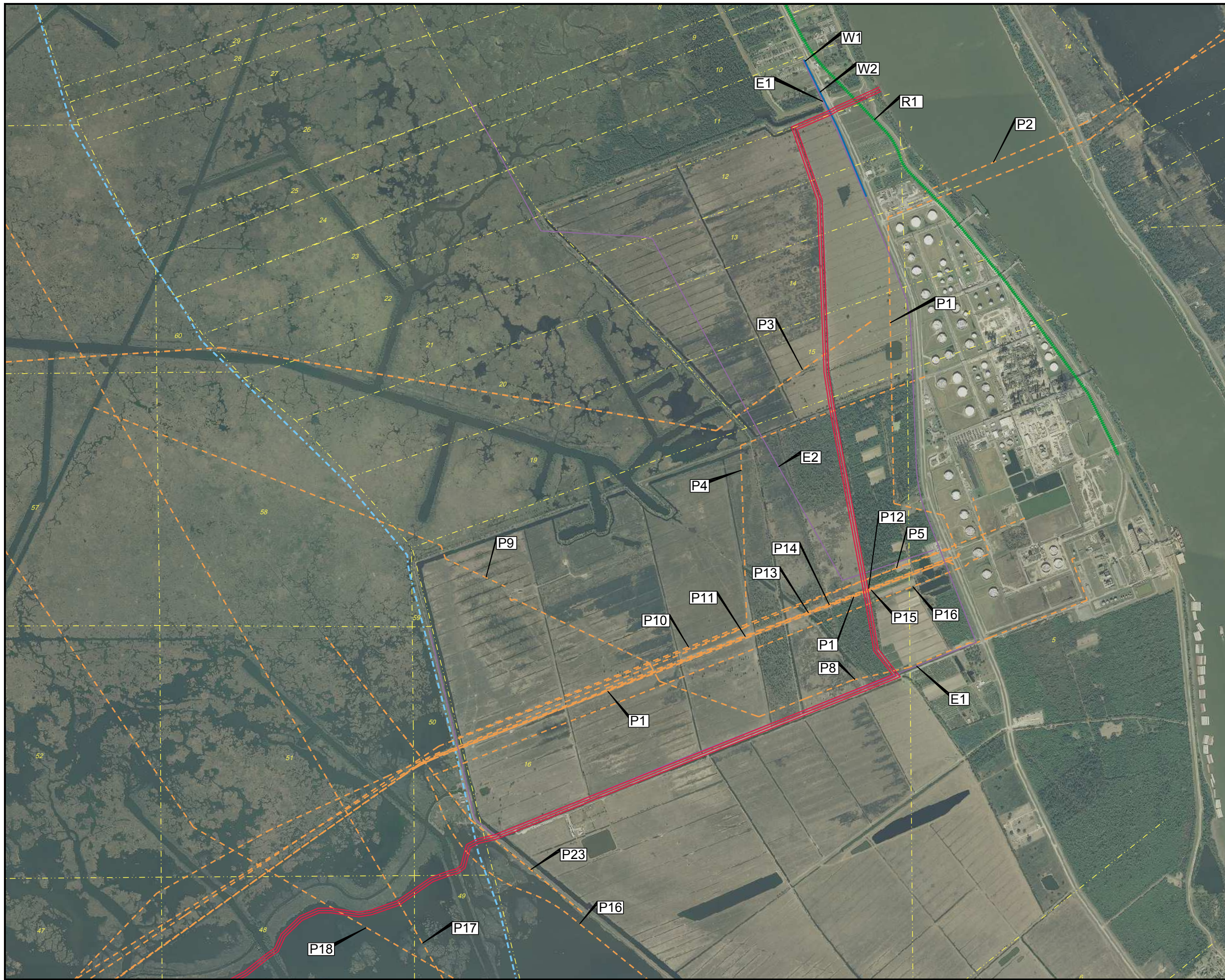

LEGEND

- — — — — Proposed Mississippi River Long Distance Sediment Pipeline Corridor
- - - - - Existing Pipelines
- - - - - Existing Railroad
- — — — — Existing Waterline
- — — — — Existing Overhead Lines
- - - - - Section Lines
- - - - - Parish Line

PIPELINE / UTILITY OWNERSHIP		
ID	Owner	Product
P1	Plains Pipeline, L.P.	24" Crude Oil
P2	Colonial Pipeline Co.	24" Non-HVL Product
P3	Midcoast Louisiana Liquids	6" Natural Gas Liquids
P4	Murphy Pipe Line Co.	8"
P5	Plains Pipeline, L.P.	24" Crude Oil
P6	Enbridge Pipelines (LA Interstate) Inc.	12" Crude Oil
P7	Midcoast Holdings No. One L.L.C.	4" Liquefied Gas
P8	Enbridge Pipelines (LA Interstate) Inc.	6" Liquefied Gas
P9	Mobil Exploration & Producing N.A. Inc.	Natural Gas
P10	Midcoast Holdings No. One L.L.C.	Natural Gas Liquids
P11	Shell Pipeline Co., LP	16" Crude Oil
P12	Plains Pipeline, L.P.	24" Crude Oil
P13	Plains Pipeline, L.P.	18" Crude Oil
P14	Plains Pipeline, L.P.	18" Crude Oil
P15	Plains Pipeline, L.P.	24" Crude Oil
P16	Plains Pipeline, L.P.	18" Crude Oil
P17	Shell Pipeline Co., LP	16" Crude Oil
P18	Midcoast Louisiana Liquids, Inc.	20" Natural Gas
P19	Plains Pipeline, L.P.	18" Crude Oil
P20	Midcoast Louisiana Liquids, Inc.	4" Liquefied Gas
P21	Central Crude Inc.	Crude Oil
P22	Central Crude Inc.	Crude Oil
P23	Shell Pipeline Co., LP	Crude Oil

F1	To Be Confirmed	3" Flowline
F2	To Be Confirmed	3" Flowline
F3	To Be Confirmed	3" Flowline
F4	To Be Confirmed	3" Flowline
F5	To Be Confirmed	3" Flowline
F6	To Be Confirmed	3" Flowline
F7	To Be Confirmed	2" Flowline
F8	To Be Confirmed	3" Flowline
F9	To Be Confirmed	3" Flowline
F10	To Be Confirmed	3" Flowline
F11	To Be Confirmed	3" Flowline
F12	To Be Confirmed	3" Flowline
F13	To Be Confirmed	3" Flowline
F14	To Be Confirmed	3" Flowline
F15	To Be Confirmed	2" Flowline
F16	To Be Confirmed	3" Flowline
F17	To Be Confirmed	3" Flowline
F18	To Be Confirmed	3" Flowline
F19	To Be Confirmed	Exposed Flowline
F20	To Be Confirmed	3" Flowline
F21	To Be Confirmed	3" Flowline

W1	Plaquemines Parish	20" Waterline
W2	Plaquemines Parish	10" Waterline
W3	Town of Grand Isle	16" Waterline

E1	Entergy	Overhead Line
E2	Entergy	Transmission Line
R1	New Orleans & Gulf Coast Railway	

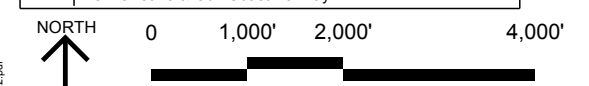

PIPELINE AND UTILITY OWNERSHIP MAP

**MISSISSIPPI RIVER LONG DISTANCE
SEDIMENT PIPELINE CORRIDOR - BA 43**
Coastal Protection & Restoration Authority
Jefferson and Plaquemines Parishes
June 5, 2012



Problem? Solved.

www.gcr1.com
TEL 504 304 2500 / 800 259 6192
FAX 504 304 2525
2021 Lakeshore Drive
New Orleans, LA 70122
UNO Research & Technology Park
Advanced Technology Center

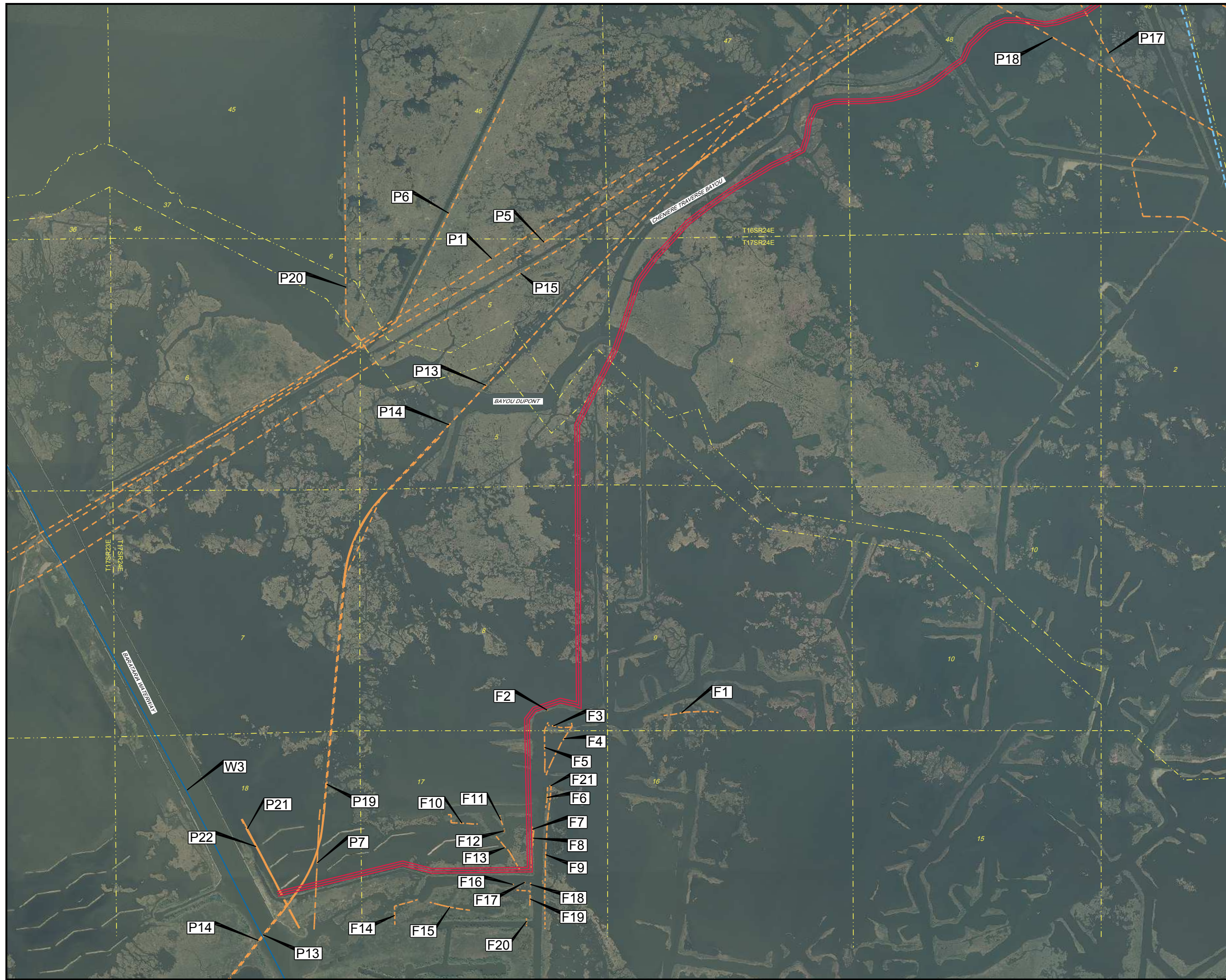

LEGEND

- Proposed Mississippi River Long Distance Sediment Pipeline Corridor
- - - Existing Pipelines
- - - Existing Railroad
- Existing Waterline
- Existing Overhead Lines
- - - Section Lines
- - - Parish Line

PIPELINE / UTILITY OWNERSHIP		
ID	Owner	Product
P1	Plains Pipeline, L.P.	24" Crude Oil
P2	Colonial Pipeline Co.	24" Non-HVL Product
P3	Midcoast Louisiana Liquids	6" Natural Gas Liquids
P4	Murphy Pipe Line Co.	8"
P5	Plains Pipeline, L.P.	24" Crude Oil
P6	Enbridge Pipelines (LA Interstate) Inc.	12" Crude Oil
P7	Midcoast Holdings No. One L.L.C.	4" Liquefied Gas
P8	Enbridge Pipelines (LA Interstate) Inc.	6" Liquefied Gas
P9	Mobil Exploration & Producing N.A. Inc.	Natural Gas
P10	Midcoast Holdings No. One L.L.C.	Natural Gas Liquids
P11	Shell Pipeline Co., LP	16" Crude Oil
P12	Plains Pipeline, L.P.	24" Crude Oil
P13	Plains Pipeline, L.P.	18" Crude Oil
P14	Plains Pipeline, L.P.	18" Crude Oil
P15	Plains Pipeline, L.P.	24" Crude Oil
P16	Plains Pipeline, L.P.	18" Crude Oil
P17	Shell Pipeline Co., LP	16" Crude Oil
P18	Midcoast Louisiana Liquids, Inc.	20" Natural Gas
P19	Plains Pipeline, L.P.	18" Crude Oil
P20	Midcoast Louisiana Liquids, Inc.	4" Liquefied Gas
P21	Central Crude Inc.	Crude Oil
P22	Central Crude Inc.	Crude Oil
P23	Shell Pipeline Co., LP	Crude Oil

F1	To Be Confirmed	3" Flowline
F2	To Be Confirmed	3" Flowline
F3	To Be Confirmed	3" Flowline
F4	To Be Confirmed	3" Flowline
F5	To Be Confirmed	3" Flowline
F6	To Be Confirmed	3" Flowline
F7	To Be Confirmed	2" Flowline
F8	To Be Confirmed	3" Flowline
F9	To Be Confirmed	3" Flowline
F10	To Be Confirmed	3" Flowline
F11	To Be Confirmed	3" Flowline
F12	To Be Confirmed	3" Flowline
F13	To Be Confirmed	3" Flowline
F14	To Be Confirmed	3" Flowline
F15	To Be Confirmed	2" Flowline
F16	To Be Confirmed	3" Flowline
F17	To Be Confirmed	3" Flowline
F18	To Be Confirmed	3" Flowline
F19	To Be Confirmed	Exposed Flowline
F20	To Be Confirmed	3" Flowline
F21	To Be Confirmed	3" Flowline

W1	Plaquemines Parish	20" Waterline
W2	Plaquemines Parish	10" Waterline
W3	Town of Grand Isle	16" Waterline

E1	Entergy	Overhead Line
E2	Entergy	Transmission Line

R1	New Orleans & Gulf Coast Railway	
----	----------------------------------	--

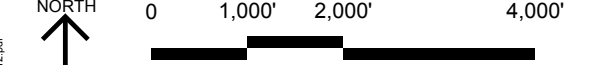

PIPELINE AND UTILITY OWNERSHIP MAP

**MISSISSIPPI RIVER LONG DISTANCE
SEDIMENT PIPELINE CORRIDOR - BA 43**
Coastal Protection & Restoration Authority
Jefferson and Plaquemines Parishes
June 5, 2012



www.gcr1.com
TEL 504 304 2500 / 800 259 6192
FAX 504 304 2525
2021 Lakeshore Drive
New Orleans, LA 70122
UNO Research & Technology Park
Advanced Technology Center

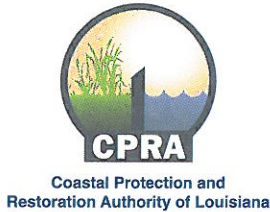

State of Louisiana

BOBBY JINDAL
GOVERNOR

February 15, 2013

Memorandum

To: Kenneth Bahlinger, CPRA Project Manager

From: Ben Barnes, CPRA Land Division

RE: Landrights Completion Memo
Mississippi River Long Distance Sediment Pipeline BA-43 EB
Bayou Dupont Marsh and Ridge Creation Project BA-48

The CPRA Land Division has completed landrights necessary to proceed to construction contracting on the above referenced project. The following information has already been provided to you.

<input checked="" type="checkbox"/> <i>Servitude Agreement(s)</i>	<input type="checkbox"/> <i>Mineral Operations Agreement(s)</i>
<input type="checkbox"/> <i>Servitude Amendment (Integrated Coastal Protection)</i>	<input checked="" type="checkbox"/> <i>Grant of Particular Use</i>
<input checked="" type="checkbox"/> <i>Pipeline Notices of Construction</i>	<input type="checkbox"/> <i>State Land Office Letter of No Objection</i>
<input type="checkbox"/> <i>Oil/Gas Operator Agreement(s)</i>	<input type="checkbox"/> <i>Assignment of Rights to Federal Sponsor</i>
<input type="checkbox"/> <i>Memorandum(s) of Agreement</i>	<input type="checkbox"/> <i>Landrights Certification Letter</i>
<input checked="" type="checkbox"/> <i>CWPPRA Section 303(e) approval</i>	<input type="checkbox"/> <i>Other: Corp of Engineers Consent</i>
<input checked="" type="checkbox"/> <i>Right(s) of Entry for Construction</i>	<input type="checkbox"/> <i>Other:</i>

Please note the following information that will need to be included in the contract specifications and/or for future monitoring, operations and maintenance site visits:

I. Landowner notification requirements

- A. The following notice language is in Article II. of the Plaquemines Parish Government (PPG) servitude agreement: "The STATE agrees to give reasonable notice to PPG prior to initiation of access to the said Lands for the purpose of implementing, constructing, operating, modifying, monitoring and maintaining the Project."

- B. The following notice language is in Paragraph 6 of the State Land Office, Division of Administration's Grant of Particular Use and Right of Entry for Construction: "Pursuant to the Permits and Responsibilities clause, you are required to contact the Administrator of the State Land Office or his representative at (225) 342-4575, to notify the Office when construction will commence on the State-owned seashore, State lands and/or State water bottoms."
- C. Contractor agrees to give reasonable notice to GRANTOR(s) prior to initiation of access to the said Lands for the purpose of implementing, constructing, operating, modifying, monitoring and maintaining the Project.

II. General Provisions

- A. Article III. in the agreements includes that should work on (landowner's) Lands be performed via contract, STATE shall ensure that the contractor lists GRANTORS as an additional insured on any policies carried by the contractor, including completed operations coverage.
- B. Article IV. includes that **STATE through its Contractor shall be responsible for repair...such repair shall be to that condition and value which existed immediately prior to Contractor's activities.** STATE shall remove or dispose of all debris associated with construction, operation and maintenance of the Project."
- C. Article X. includes that the **Agreements shall remain in effect for the twenty-five (25) year life of the project** from the date of signature of the State, unless sooner released by STATE.
- D. Article XIII. in some of the agreements include that the State shall provide upon request to Grantor copies of all permits, reports, studies and analysis of all work performed by the State on the property, including all filings with and reports to any governmental authority.
- E. The Contractor shall add the landowners listed above as additional insureds. It is also agreed and understood that the Contractor will at all times indemnify and hold harmless all landowners from and against any and all claims, demands, causes of action, judgments, liabilities, and expense of every nature, including attorney's fees, by reason of personal injury, death (including but not limited to injuries to and death of employees of the landowners and the Contractor's employees), or damage to property, (including environmental) which arises out of, results from, or is in any manner related to, directly or indirectly, any operations or acts hereunder, or to the exercise of your rights hereunder, or to your presence upon or use of the landowners' premises above referred to, or to the

use or existence of your facilities on such premises. The indemnity provisions of this paragraph shall not apply if any such injury, death, damage, liability claim, or cause of action is caused by the negligence of the landowners, their employees, agents, or representatives.

Additional Special Conditions in Agreements

- A. (River Rest, LLC, Wildlife Lands, LLC) Should work on said Lands be performed via contract, STATE shall ensure that all policies of insurance provided by each contractor and subcontractor pursuant to Section III of the Agreement are primary and non-contributory and shall name Grantor as an additional insured using ISO Commercial General Liability Endorsement Forms CG 20 37 07 04 and CG 20 10 07 04.
- B. (River Rest, LLC, Wildlife Lands, LLC) For purposes of the indemnity provided by the STATE pursuant to Section III of the Agreement, the term "GRANTOR" shall include not only GRANTOR, but also all managers, members, agents and representatives (collectively the "Representatives") of the entity except for actions by such Representatives that are beyond the course and scope of their duties to and/or engagement with GRANTOR or for which such Representatives have engaged in intentional or wrongful misconduct. However, nothing herein shall be construed as indemnifying or holding Grantor or any third person not a party hereto harmless against the fault or negligence of Grantor's Representatives.
- C. Contractor working on LL&E property shall maintain in full force, during the entire existence of this Agreement, Workman's Compensation Insurance in an amount necessary to satisfy the minimum requirements of the laws of the State of Louisiana.
- D. (Phillips 66) Notwithstanding anything to the contrary in Section II of the Temporary Easement, Servitude and Right-of-Way Agreement ("Agreement"), and to clarify the meaning of "reasonable notice" as set forth therein, the STATE, through Contractor, agrees to notify GRANTOR on or before the seventh (7th) day preceding any entry onto said Lands for any non-emergency operations by STATE, its agents or contractors. In the event an emergency requires that STATE, its agents or contractors, to immediately enter said Lands, STATE shall make all reasonable efforts to notify GRANTOR of such entry. In either case, such notification shall include time of entry, anticipated duration on said Lands, the location or locations of operations, the type(s) and number of equipment involved and proposed routes to the location or locations of the operations. STATE, its agents or contractors, shall comply with any reasonable request of GRANTOR to alter the routes to be used from public roads to the location or locations of the operations.

- E. (Phillips 66) The term “GRANTOR” as used in Section III shall include not only Phillips 66 Company, but also all its parents and affiliates, and each of their respective employees, officers, directors, agents, representatives and contractors (collectively called the “Indemnified Parties”). To the extent permitted by Louisiana law, the State, through Contractor, shall indemnify, and hold harmless GRANTOR from damages, any and all costs, damages, causes of actions, and liabilities of any kind or nature arising from the Project to the extent caused by the acts, omission, negligence or fault of State, or Contractor, or its agents, employees, contractors, successors, assigns or transferees; however, nothing herein shall be construed as indemnifying or holding any Indemnified Party harmless to the extent that any such damages were caused in whole or in part by an Indemnified Party or by a third party not a party to this Agreement.

III. Pipelines

Pipeline Provisions

- A. The Contractor shall notify all pipeline companies at least seventy-two (72) hours in advance of any construction Work. All pipelines located within 150 feet of the dike alignments, marsh fill areas, borrow area, excavation area, and sediment pipeline corridor shall be probed and their locations marked, prior to excavation and/or installation of the sediment pipeline, for the duration of construction activities. No excavation shall be permitted within 50 feet of any pipeline. It is the Contractor’s responsibility to locate all pipelines for purposes of determining areas where excavation is not permitted.
- B. NOTE: Special care and extremely close coordination by the construction contractor with the pipeline companies will be crucial in order to avoid impacting the pipelines within or near the project area. Due to the extensive numbers of oil and gas lines in the area, and the limited time available to obtain landrights coverage for same, the contractor(s) will need to acquire any permission for crossings of lines outside of those that may not have been previously found/covered. It is recommended that confirmation in the field, including, but not limited to, use of a magnetometer survey/s be a requirement of the contractor/s to ensure that any lines in the area are identified and will not be impacted. Dredging over any pipeline rights-of-ways may be permitted with consent from the pipeline owner/operator. The conveyance pipeline will need to be floated over pipelines that may potentially be impacted by same. Verification of pipelines, their depths and draft of the equipment to be used will be essential. The assumption resulting from current investigations does not include oil and gas operations that might commence in the future.

The construction contractor will also need to contact Louisiana One Call at (800) 272-3020 at least five (5) business days prior to construction.

This landrights completion memo will be sent to you in “pdf” electronic format, which we request that you forward to project team members and any federal partners you deem necessary.

Ben Barnes, CPRA Land Division

c: Chad Chauvin, CPRA Project Manager
Russ Joffrion, CPRA Project Engineer
Barry Richard, CPRA Project Construction/Operations & Maintenance Manager